



2016 HERD BUILDER SALE

Friday, June 10th, 1:30 pm

Leduc Recreation Centre

Leduc, AB



THANK YOU to all of our 2016 Sponsors!

PLATINUM SPONSORS



GOLD SPONSORS



BIENERT HOLSTEINS



Herd Builder Sale

Friday June 10, 2016 1:30 PM

Leduc County Tent, Leduc Recreation Center

Sales Staff:

Pedigrees:
Orville Schmidt: (780) 970-8186

Ringmen:
Tom Hofstra: (780) 499-7531
Dale Bienert: (780) 940-6729
Tom DeGroot: (604) 819-2879

Auctioneer:
John Copithorne: (403) 650-7327

Barn boss:
Markus Hehli: (403) 783-0442

Sale Managed by:
Alberta Dairy Congress
P.O. Box 20089
Leduc, AB
T9E 7K9
Ph: 780-986-9562
Fax: 780-986-7005

email: info@albertadairycongress.ca
website: www.albertadairycongress.ca

Absentee bids can be entrusted to any
member of the Sales Staff.

Please bring catalogue to sale.

Dairy Utterly Delicious!

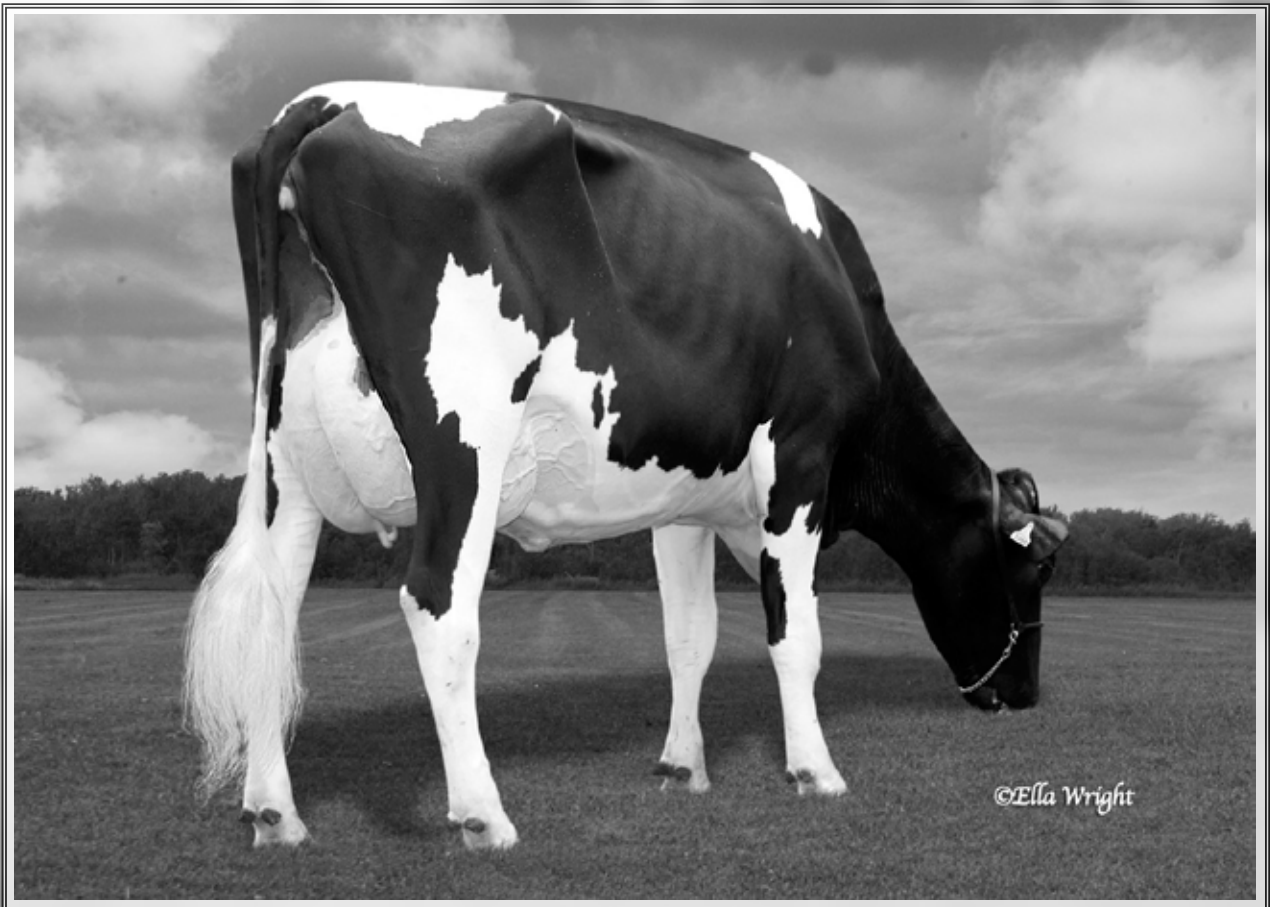

Alley Lauthority 1666 EX
Dam



LOT NO. 1

Date: 09 May 2016

ALLEY GILLESPIY REENA PB

HOCANF11963771 PG MB B:03 Oct 2014
CAN-PA Apr*16 41%Rel PA LPI 2550/36%
KG M 1042/88% F 46/89% %F 0.09 PRO\$
SCS 2.84 P 43/95% %P 0.07 1249
CAN-PA Apr*16 36%Rel CONF 7/85%
MS 6 F&L 6 DS 4 RP 3

Consigned By:

ALLEY HOLSTEINS
Tel: 306-254-2179 Fax: 306-230-2129

#Due 07 Nov 2016 to Morningview Upright-ET
HOUSAM73956539 (Ultrasounded Female)

DE-SU GILLESPIY-ET PB

HOUSAM63449626 *BYC*CVF*BLF ET
CAN-GEV Apr*16 98%Rel GLPI 2891/95%
KG M 2535/99% F 64/90% %F-0.25 PRO\$
SCS 2.74 P 67/97% %P-0.13 1988
CAN-GEV Apr*16 97%Rel CONF 9/94%
MS 7 F&L 10 DS 3 RP 5
Progeny Data: 821 Daus: 77.00% GP+
5EX 93VG 540GP 179G 4F
865 DAUS ME AVG: 12898 485 3.8 399 3.1
AVG BCA: M244 F248 P241

SANDY-VALLEY BOLTON-ET PB

HOUSAM131823833 *BYC*CVF*BLF ET
EX-90-5YR-USA EXTRA'10 GM'10
CAN-GEV Apr*16 99%Rel GLPI 2440/99%
KG M 1598 F 51 %F-0.07 P 44 %P-0.07
CAN-GEV Apr*16 99%Rel CONF 6

DE-SU 6822-ET PB

HOUSAF61682143 ET B:06 Sep 2005
VG-85-2YR-USA DOM
02-02 305 12900 515 4.0 402 3.1
365 15037 594 4.0 474 3.2
1 LACT: 19772 782 4.0 637 3.2 KG

COMESTAR LAUTHORITY PB

HOCANM103455217 *CVF*BYF*BLF ET
CAN-GEV Apr*16 99%Rel GLPI 2476/99%
KG M 398 F 44 %F 0.27 P 20 %P 0.06
CAN-GEV Apr*16 99%Rel CONF 11

ALLEY MERCHANT ALEIGH PB

HOCANF8706089 PG B:30 Oct 2003
VG-85-2YR-CAN
02-01 305 10845 389 3.6 360 3.3
332 11514 421 3.7 388 3.4
BCA 263 256 275
03-01 305 9102 370 4.1 325 3.6
BCA 193 213 217
2 LACT: 21575 839 3.9 755 3.5 KG
Avg BCA: M228(-3) F235(10) P246(16)
Progeny Data: 1EX OVG 1GP OG OF
2 DAUS ME AVG: 12280 492 4.0 425 3.5
AVG BCA: M232 F252 P257

LEXVOLD LUKE HERSHEL-ET PB

HOUSAM2294436 *CVF*BYF*BLF ET
SANDY-VALLEY BLESSING-ET PB
HOUSAF128824973 *CVF ET B:06 Jan 2000

PICSTON SHOTTLE-ET PB

HOGBRM598172 *CVF*BYF*BLF*MFF ET
EX-96-7YR-GBR GM'10 EXTRA'09
DE-SU BW MARSHAL GEORGIA-ET PB
HOUSAF207652257 *CVF ET B:19 Mar 2002
EX-90-2E-USA DOM GMD

BRAEDALE GOLDWYN PB

HOCANM10705608 *CVF*BYF*BLF
GP-84-8YR-CAN GM'12 EXTRA'05
COMESTAR LAUTELMA IGNITER PB
HOCANF100748831 *BLF ET B:05 Jun 2002
EX-89-4YR-CAN 21*(0/105)

ALTAGEN-I MERCHANT PB

HOCANM7104235 *CVF*BLF ET
VG-86-3YR-CAN
ALLEY SHARK ANNALEE PB
HOCANF7190933 PG B:05 Oct 1999
VG-85-3YR-CAN
02-00 305 10919 342 3.1 334 3.1
309 11061 347 3.1 338 3.1
BCA 272 228 259
3 LACT: 31158 941 3.0 944 3.0 KG
Avg BCA: M228(-3) F184(-32) P216(-18)
Progeny Data: 0EX 1VG 1GP OG OF
1 DAUS ME AVG: 12068 457 3.8 407 3.4
AVG BCA: M228 F234 P246

ALLEY LAUTHORITY 1666 PB

HOCANF9699916 PG B:20 Jan 2008
EX-90-5YR-CAN
MS:90 (FA:8 RAH:7 RAW:7) F&L:90 DS:90 RP:92
CAN-EBV Apr*16 64%Rel LPI 2237/50%
KG M-452/14% F 29/73% %F 0.43 PRO\$
SCS 2.94 P 20/72% %P 0.28 552
CAN-EBV Apr*16 47%Rel CONF 5/71%
MS 5 F&L 2 DS 5 RP 1
02-03 305 9787 403 4.1 345 3.5
312 9923 410 4.1 351 3.5
BCA 244 272 272
03-02 303 8452 358 4.2 314 3.7
BCA 186 215 217
04-03 305 11535 464 4.0 397 3.4
BCA 237 259 258
05-08 294 11154 483 4.3 384 3.4
BCA 214 246 232
4 LACT: 43106 1820 4.2 1537 3.6 KG
Avg BCA: M220(-18) F248(16) P245(8)
Progeny Data: 0EX OVG 1GP OG OF

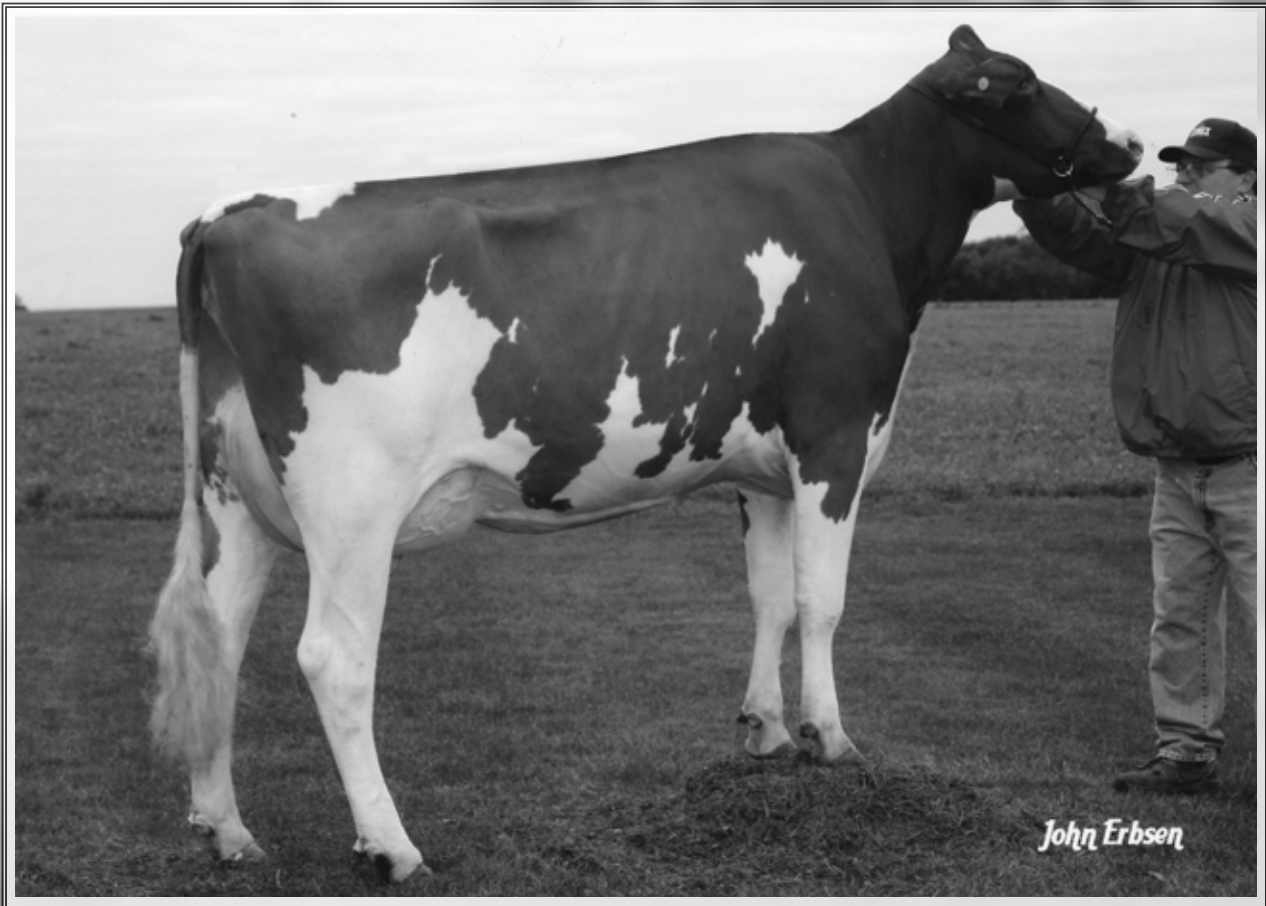

Dynamic Advent Deidre-Red EX
3rd Dam



LOT NO. 2

Date: 09 May 2016

GROSSVILLE LOTUS DENISE PB

HOCANF12402575 B:12 Dec 2015
*RDC
CAN-PA Apr*16 31%Rel PA LPI 2191/29%
KG M 66/40% F-4/26% %F-0.05 PRO\$
SCS 2.94 P 12/57% %P 0.09 566
CAN-PA Apr*16 29%Rel CONF 7/85%
MS 6 F&L 5 DS 3 RP 4

BLONDIN LOTUS-ET PB

HOCANM107308984 *RDC*CVF*BYF*BLF ET
CAN-GPA Apr*16 81%Rel GPA LPI 2155/78%
KG M-195/14% F 3/21% %F 0.10 PRO\$
SCS 2.97 P 11/29% %P 0.17 324
CAN-GPA Apr*16 78%Rel CONF 10/96%
MS 8 F&L 5 DS 10 RP 8
Progeny Data: 2 Daus: 50.00% GP+
0EX 0VG 1GP 1G 0F

SOUTHRIS COLT P DRUIN PB

HOCANF11843938 R&W ET B:14 Sep 2013
VG-85-2YR-CAN
MS:86 (FA:8 RAH:8 RAW:6) F&L:85 DS:86 RP:83
CAN-PA Apr*16 41%Rel PA LPI 2264/36%
KG M 327/56% F-11/18% %F-0.21 PRO\$
SCS 2.91 P 13/59% %P 0.02 844
CAN-PA Apr*16 36%Rel CONF 4/63%
MS 5 F&L 5 DS -3 RP 0
02-02 P108 9790 326 3.3 314 3.2
PBCA 231 208 233
1 LACT: 3839 128 3.3 119 3.1 KG
Avg BCA: M231 F208 P233

BRAEDALE GOLDWYN PB

HOCANM10705608 *CVF*BYF*BLF
GP-84-8YR-CAN GM'12 EXTRA'05
CAN-GEVB Apr*16 99%Rel GLPI 2566/99%
KG M 38 F 37 %F 0.34 P 18 %P 0.16
CAN-GEVB Apr*16 99%Rel CONF 9

ROCKYMOUNTAIN TALENT LICORICE PB

HOCANF7990215 *RDC ET B:30 Oct 2006
VG-89-4YR-CAN EX-95-5YR-USA 3*(0/16)
03-10 305 14924 594 4.0 500 3.4
323 15772 628 4.0 532 3.4
BCA 309 328 321
2 LACT: 26912 996 3.7 903 3.4 KG

SANDY-VALLEY COLT P-RED-TW PB

HOUSAM68731810 R&W *POC*CVF*BYF*BLF*DPF MB
CAN-GEVB Apr*16 97%Rel GLPI 2161/93%
KG M 693 F-32 %F-0.51 P 17 %P-0.04
CAN-GEVB Apr*16 94%Rel CONF 2

WENDON STARFIRE DAINTY RED PB

HOCANF9653383 R&W B:22 Oct 2007
VG-86-2YR-CAN
02-08 305 11872 480 4.0 383 3.2
365 13875 558 4.0 452 3.3
BCA 284 308 286
04-00 305 14584 519 3.6 457 3.1
BCA 290 275 284
2 LACT: 38074 1492 3.9 1267 3.3 KG
Avg BCA: M287(4) F292(11) P285(7)
Progeny Data: 0EX 4VG 3GP 0G 0F
5 DAUS ME AVG: 12386 426 3.4 377 3.0
AVG BCA: M234 F218 P228

Consigned By:

BIENERT HOLSTEINS
Tel: 780-940-6729 Fax: 780-922-2489
BRIAN GROSS
Tel: 780-986-3898 Fax: 780-986-4397
ORVILLE O. SCHMIDT
Tel: 780-986-5746

4th-7th Maternal Dam

EARLY-AUTUMN DAINTY-ET VG-85-6YR-USA
ROULETTE DAMSEL-ET EX-90-7YR-USA
ROULETTE DEWDROP-RED EX-91-3E-USA
ROULETTE JETSTAR DOT VG-88-5YR-USA

SHOREMAR JAMES PB

HOCANM5902195 *CVF*BLF
GP-81-2YR-CAN EXTRA'98

BRAEDALE BALER TWINE PB

HOCANF6860888 *BLF ETM B:08 Nov 1997
VG-86-2YR-CAN 33*(27/138)

LADINO PARK TALENT-IMP-ET PB

HOAUSM930377 *RDC*CVF*BLF ET
EX-90-6YR-AUS ST'03

IDEE RUDOLPH LIBERTY PB

HOCANF9172140 B:21 May 2001
VG-89-3YR-CAN 3*(5/12)

AGGRAVATION LAWN BOY P-RED PB

HOUSAM133080890 R&W *POR*CVF*BYF*BLF*DPF
EX-93-7YR-USA GM

SANDY-VALLEY-W B CRYSTAL-ET PB

HOUSAF63114952 *RDC ET B:07 Aug 2007
VG-86-2YR-USA

LYSTEL STARFIRE PB

HOCANM7221650 *RDC ET
EX-90-5YR-CAN

DYNAMIC ADVENT DEIDRE-RED PB

HOUSAF61319319 R&W B:04 Apr 2004
EX-90-5YR-CAN

03-06 305 12455 562 4.5 402 3.2
365 13835 628 4.5 454 3.3
BCA 258 310 259

3 LACT: 27403 1261 4.6 913 3.3 KG

Avg BCA: M224(39) F269(97) P228(48)
Progeny Data: 0EX 1VG 0GP 0G 0F

1 DAUS ME AVG: 15191 568 3.7 471 3.1
AVG BCA: M287 F291 P285

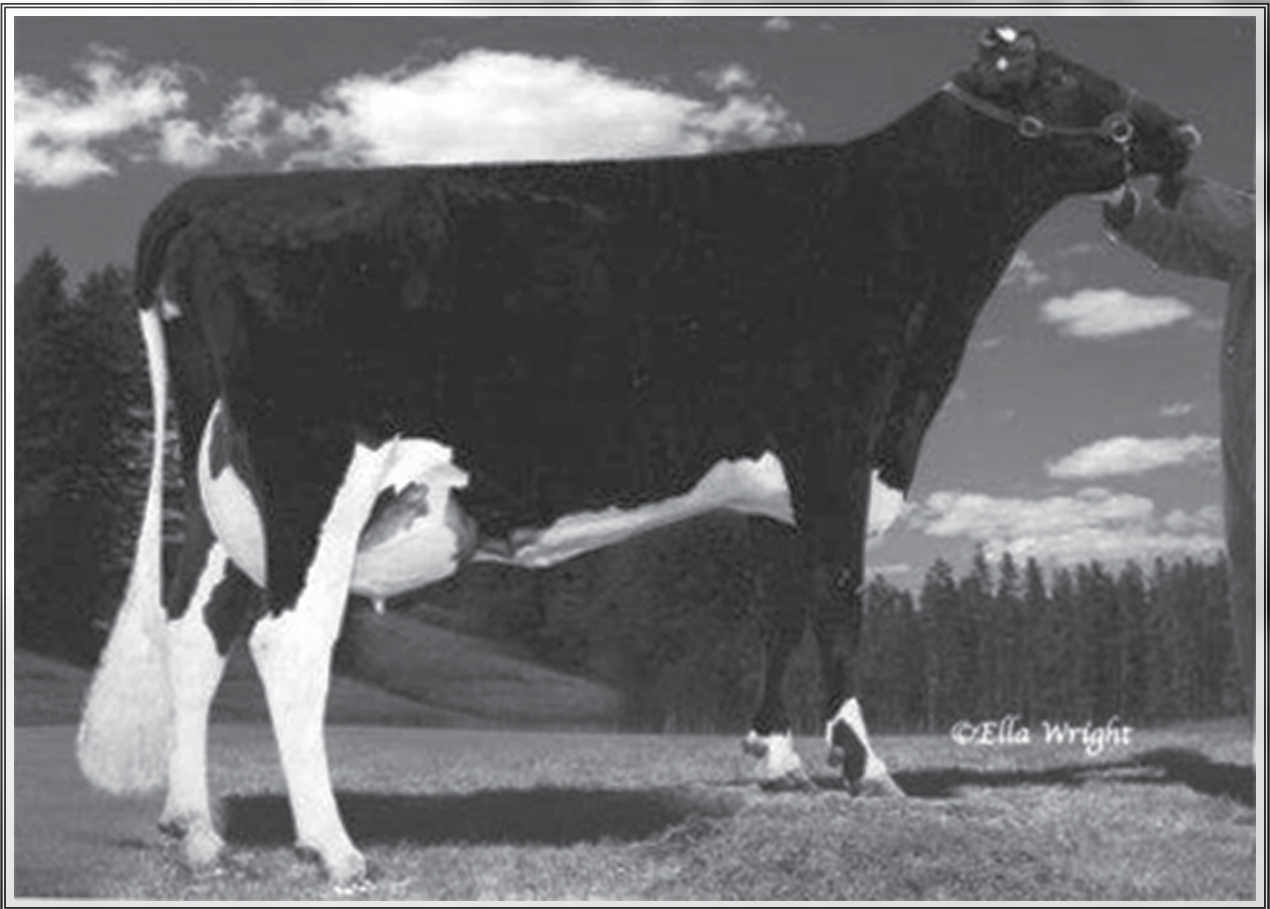

Bienert Lee Cinder EX-92-4E 2*
Same Family



LOT NO. 3

Date: 09 May 2016

BIENERT SANCHEZ COMEDY PB

HOUSAM11387568 B:24 Mar 2014
CAN-PA Apr*16 40%Rel PA LPI 2050/37%
KG M 150/45% F-4/26% %F-0.08 PRO\$
SCS 3.08 P-1/30% %P-0.05 200
CAN-PA Apr*16 37%Rel CONF 8/90%
MS 6 F&L 6 DS 5 RP 2

GEN-MARK STMATIC SANCHEZ PB

HOUSAM134422312 *CVF*RDF*BYF*BLF*DPF
EX-94-6YR-USA ST'12
CAN-GEV Apr*16 99%Rel GLPI 2146/99%
KG M 552/47% F-17/7% %F-0.34 PRO\$
SCS 3.20 P 9/26% %P-0.08 367
CAN-GEV Apr*16 99%Rel CONF 11/97%
MS 9 F&L 7 DS 9 RP 6
Progeny Data: 7887 Daus: 87.00% GP+
447EX 2844VG 3649GP 921G 26F
8461 DAUS ME AVG: 11977 439 3.7 371 3.1
AVG BCA: M226 F225 P224

BIENERT ATWOOD CHELSEA PB

HOUSAF10870061 ET B:01 Sep 2011
VG-87-4YR-CAN
MS:87 (FA:8 RAH:7 RAW:7) F&L:85 DS:86 RP:87
CAN-EBV Apr*16 59%Rel LPI 1989/48%
KG M-253/23% F 9/44% %F 0.18 PRO\$
SCS 2.95 P-11/14% %P-0.02 90
CAN-EBV Apr*16 47%Rel CONF 5/71%
MS 4 F&L 6 DS 2 RP -1
02-06 284 9338 349 3.7 282 3.0
BCA 222 225 212
03-11 P235 13363 505 3.8 429 3.2
PBCA 284 287 282
2 LACT: 19735 736 3.7 609 3.1 KG
Avg BCA: M253 F256 P247

COMESTAR STORMATIC PB

HOCANM6947936 *CVF*BLF ET
EX-CAN EXTRA'02
CAN-GEV Apr*16 99%Rel GLPI 1844/99%
KG M-27 F-29 %F-0.26 P-15 %P-0.13
CAN-GEV Apr*16 99%Rel CONF 4

GEN-MARK BW MAR WINNIE-ET PB

HOUSAF131652910 ET B:03 Mar 2001
EX-90-2E-USA GMD 2*(5/5)
04-08 305 17327 623 3.6 491 2.8
365 19818 705 3.6 569 2.9
2 LACT: 60124 2148 3.6 1848 3.1 KG

MAPLE-DOWNS-I G W ATWOOD PB

HOCANM8956379 *CVF*RDF*BYF*BLF*DPF ET
EX-90-4YR-USA ST'12
CAN-GEV Apr*16 99%Rel GLPI 2778/98%
KG M 463 F 56 %F 0.36 P 24 %P 0.07
CAN-GEV Apr*16 99%Rel CONF 15

BIENERT RUDOLPH CHELSEA PB

HOUSAF7096954 B:03 Jul 1997
VG-85-6YR-CAN 2*(6/4)
02-11 305 8393 327 3.9 295 3.5
BCA 194 203 212
05-08 305 9329 362 3.9 321 3.4
BCA 177 188 196
06-08 305 8902 307 3.4 295 3.3
BCA 167 157 179
08-00 305 11756 488 4.2 396 3.4
365 12685 526 4.1 431 3.4
BCA 236 267 252
4 LACT: 40528 1575 3.9 1392 3.4 KG
Avg BCA: M194(-5) F204(-1) P210(10)
Progeny Data: 2EX 3VG 5GP 1G 0F
11 DAUS ME AVG: 11803 412 3.5 370 3.1
AVG BCA: M223 F211 P224

Consigned By:

BIENERT HOLSTEINS
Tel: 780-940-6729 Fax: 780-922-2489
WENDON HOLSTEINS
Tel: 403-227-2142 Fax: 403-227-2403

#Due 26 Jul 2016 to Sully Hart Meridian
HOUSAM69951907

4th-7th Maternal Dam
MABFORD STARBUCK CHRISSY EX-CAN 17*
MONTMAPLE CHRISTINA EX-CAN 6*
CHEESEBORO MAISIE VG-85-3YR-CAN
CHEESEBORO TEDDY MAE GP-80-2YR-CAN

MAUGHLIN STORM PB

HOCANM5457798 *CVF*BRC*BLF ET
EX-CAN EXTRA'96

COMESTAR LAUSAN BLACK PB

HOCANF5319830 ET B:23 Dec 1990
VG-87-6YR-CAN 23*(10/107)

MARA-THON BW MARSHALL-ET PB

HOUSAM2290977 *CVF*BLF ET
VG-86-5YR-USA GM'04

HENKESEEN HILLS WINDY-ET PB

HOUSAF127324658 ET B:10 Nov 1998
VG-87-5YR-USA GMD

BRAEDALE GOLDWYN PB

HOCANM10705608 *CVF*BYF*BLF
GP-84-8YR-CAN GM'12 EXTRA'05

MD-DELIGHT DURHAM ATLEE-ET PB

HOUSAF131704103 ET B:11 Sep 2001
EX-92-4YR-USA GMD DOM 10*(0/50)

STARTMORE RUDOLPH PB

HOCANM5470579 *CVF*BLF ET
EX-CAN EXTRA'96 GM

GILLETTE THOR COMEDIA PB

HOUSAF5998533 ET B:10 Jan 1994
EX-CAN 1*(2/4)

02-02 305 7588 313 4.1 262 3.5
361 8294 345 4.2 290 3.5
BCA 190 211 206

4 LACT: 28008 1179 4.2 990 3.5 KG
Avg BCA: M147(-31) F164(-20) P161(-23)

Progeny Data: 0EX 1VG 4GP 0G 0F
6 DAUS ME AVG: 12015 406 3.4 399 3.3
AVG BCA: M227 F208 P241



LOT NO. 4

Date: 09 May 2016

BIENERT LOTUS NATALIA PB

HOCANF12004991 B:11 May 2014
 CAN-PA Apr*16 34%Rel PA LPI 1914/31%
 KG M-474/14% F-11/18% %F 0.06 PRO\$
 SCS 3.09 P-6/21% %P 0.08 -154
 CAN-PA Apr*16 30%Rel CONF 10/96%
 MS 7 F&L 5 DS 12 RP 6

Consigned By:

BIENERT HOLSTEINS
 Tel: 780-940-6729 Fax: 780-922-2489
 TOM HOFSTRA
 Tel: 780-941-2485

#Fresh

4th Maternal Dam
 GOLDENFLO TRIUMPHANT NEPTUNE EX-CAN

BLONDIN LOTUS-ET PB

HOCANM107308984 *RDC*CVF*BYF*BLF ET
 CAN-GPA Apr*16 81%Rel GPA LPI 2155/78%
 KG M-195/14% F 3/21% %F 0.10 PRO\$
 SCS 2.97 P 11/29% %P 0.17 324
 CAN-GPA Apr*16 78%Rel CONF 10/96%
 MS 8 F&L 5 DS 10 RP 8
 Progeny Data: 2 Daus: 50.00% GP+
 OEX OVG 1GP 1G 0F

BRAEDALE GOLDWYN PB

HOCANM10705608 *CVF*BYF*BLF
 GP-84-8YR-CAN GM'12 EXTRA'05
 CAN-GEV Apr*16 99%Rel GLPI 2566/99%
 KG M 38 F 37 %F 0.34 P 18 %P 0.16
 CAN-GEV Apr*16 99%Rel CONF 9

SHOREMAR JAMES PB

HOCANM5902195 *CVF*BLF
 GP-81-2YR-CAN EXTRA'98
BRAEDALE BALER TWINE PB
 HOCANF6860888 *BLF ETM B:08 Nov 1997
 VG-86-2YR-CAN 33*(27/138)

LADINO PARK TALENT-IMP-ET PB

HOAUSM930377 *RDC*CVF*BLF ET
 EX-90-6YR-AUS ST'03

IDEE RUDOLPH LIBERTY PB

HOCANF9172140 B:21 May 2001
 VG-89-3YR-CAN 3*(5/12)

BIENERT BRAXTON NATALIE PB

HOCANF10870059 B:17 Apr 2012
 VG-85-2YR-CAN
 MS:85 (FA:7 RAH:8 RAW:6) F&L:85 DS:86 RP:87
 CAN-EBV Apr*16 54%Rel LPI 1674/44%
 KG M-752/6% F-24/8% %F 0.01 PRO\$
 SCS 3.21 P-23/4% %P-0.01 -613
 CAN-EBV Apr*16 40%Rel CONF 9/94%
 MS 5 F&L 6 DS 13 RP 4
 02-00 305 6459 214 3.3 205 3.2
 BCA 170 152 169
 03-05 P194 9572 405 4.2 337 3.5
 PBCA 200 225 219
 2 LACT: 15641 591 3.8 523 3.3 KG
 Avg BCA: M185 F189 P194

REGANCREST S BRAXTON-ET PB

HOCANM61898423 *CVF*RDF*BYF*BLF*DPF ET
 EX-95-5YR-USA ST'13
 CAN-GEV Apr*16 99%Rel GLPI 1832/98%
 KG M 1443 F-7 %F-0.53 P 13 %P-0.29
 CAN-GEV Apr*16 99%Rel CONF 9

PICSTON SHOTTLE-ET PB

HOGBRM598172 *CVF*BYF*BLF*MFF ET
 EX-96-7YR-GBR GM'10 EXTRA'09
REGANCREST-PR BARBIE-ET PB
 HOUSAF60602011 *CVD ET B:24 Jul 2001
 EX-92-7YR-USA GMD DOM 6*(0/33)

GEN-MARK STMATC SANCHEZ PB

HOUSAM134422312 *CVF*RDF*BYF*BLF*DPF
 EX-94-6YR-USA ST'12

BIENERT RUBENS NEBRASKA PB

HOCANF7496391 B:03 Apr 2004
 GP-81-3YR-CAN
 05-06 297 8120 329 4.1 282 3.5
 BCA 151 164 167
 5 LACT: 32469 1250 3.8 1124 3.5 KG
 Avg BCA: M125(-60) F129(-69) P136(-57)
 Progeny Data: OEX 1VG 1GP 1G 0F
 3 DAUS ME AVG: 10639 379 3.6 331 3.1
 AVG BCA: M201 F194 P200

BIENERT SANCHEZ NAVADA PB

HOCANF7496440 B:24 Oct 2009
 GP-81-3YR-CAN
 02-05 305 9496 300 3.2 277 2.9
 365 11200 347 3.1 331 3.0
 BCA 231 197 213
 04-02 62 1920 78 4.1 51 2.7
 2 LACT: 14023 459 3.3 413 2.9 KG
 Avg BCA: M231 F197(0) P213
 Progeny Data: OEX 1VG OGP 0G 0F
 1 DAUS ME AVG: 9792 367 3.7 321 3.3
 AVG BCA: M185 F188 P194

The information herein contained is based upon the records maintained by the Holstein Association of Canada.
 The accuracy of the information is not guaranteed and is subject to correction according to the Association's By-laws.

L'information contenue dans la présente est fondée sur les registres tenus à jour par l'Association Holstein du Canada.
 L'exactitude de cette information n'est pas garantie et est assujettie à des corrections conformément aux Statuts de l'Association.



LOT NO. 5

Date: 09 May 2016

CONTINENTAL BROKAW RHIANNA PB

HOCANF12138844 B:01 Jul 2015
 CAN-PA Apr*16 40%Rel PA LPI 2163/35%
 KG M-386/17% F-9/20% %F 0.05 PRO\$
 SCS 2.98 P 7/46% %P 0.17 296
 CAN-PA Apr*16 35%Rel CONF 8/90%
 MS 8 F&L 5 DS 6 RP -1

Consigned By:

CONTINENTAL HOLSTEINS
 Tel: 780-986-3810 Fax: 780-986-7160
 R & F LIVESTOCK INC
 Tel: 306-239-2298 Fax: 306-239-2298

MR ATWOOD BROKAW-ET PB

HOUSAM140602463 *CVF*RDF*BYF*BLF*DPF ET
 CAN-GEV Apr*16 92%Rel GLPI 2705/88%
 KG M 543/47% F 35/63% %F 0.13 PRO\$
 SCS 2.98 P 37/73% %P 0.17 1141
 CAN-GEV Apr*16 89%Rel CONF 14/99%
 MS 15 F&L 9 DS 12 RP 0
 Progeny Data: 125 Daus: 88.00% GP+
 OEX 45VG 66GP 14G 0F
 135 DAUS ME AVG: 12120 478 3.9 390 3.2
 AVG BCA: M229 F245 P236

MAPLE-DOWNS-I G W ATWOOD PB

HOCANM8956379 *CVF*RDF*BYF*BLF*DPF ET
 EX-90-4YR-USA ST'12
 CAN-GEV Apr*16 99%Rel GLPI 2778/98%
 KG M 463 F 56 %F 0.36 P 24 %P 0.07
 CAN-GEV Apr*16 99%Rel CONF 15

BRAEDALE GOLDWYN PB

HOCANM10705608 *CVF*BYF*BLF
 GP-84-8YR-CAN GM'12 EXTRA'05
MD-DELIGHT DURHAM ATLEE-ET PB
 HOUSAF131704103 ET B:11 Sep 2001
 EX-92-4YR-USA GMD DOM 10*(0/50)

REGANCREST-HHF MAC-ET PB

HOUSAM60540164 *CVF*BLF ET
 EX-92-6YR-USA GM
REGANCREST-PR BARBIE-ET PB
 HOUSAF60602011 *CVF ET B:24 Jul 2001
 EX-92-7YR-USA GMD DOM 6*(0/33)

CONTINENTAL ROY ROMONA PB

HOCANF9664342 B:01 Dec 2007
 VG-88-4YR-CAN
 MS:86 (FA:5 RAH:7 RAW:5) F&L:89 DS:88 RP:90
 CAN-EBV Apr*16 67%Rel LPI 1606/52%
 KG M-1316/0% F-52/0% %F-0.03 PRO\$
 SCS 2.99 P-24/4% %P 0.17 -596
 CAN-EBV Apr*16 51%Rel CONF 2/43%
 MS 0 F&L 1 DS 1 RP -1
 03-07 305 9014 305 3.4 323 3.6
 BCA 197 179 217
 04-09 305 10215 372 3.6 344 3.4
 365 11363 412 3.6 387 3.4
 BCA 200 195 211
 06-03 305 10484 334 3.2 335 3.2
 BCA 197 171 203
 07-06 P286 10044 336 3.4 337 3.4
 PBCA 201 183 213
 5 LACT: 53382 1877 3.5 1853 3.5 KG
 Avg BCA: M196 F182 P208
 Progeny Data: OEX OVG OGP 1G 0F
 1 DAUS ME AVG: 6299 297 4.7 220 3.5
 AVG BCA: M119 F152 P133

ROYLANE JORDAN-ET PB

HOUSAM17064727 *CVF*BLF ET
 EX-95-10YR-USA ST'05 GM
 CAN-GEV Apr*16 99%Rel GLPI 1752/99%
 KG M-474 F-20 %F-0.02 P-22 %P-0.05
 CAN-GEV Apr*16 99%Rel CONF 5
CONTINENTAL BROKER RISA PB
 HOCANF7038136 *BRC B:02 Mar 1997
 EX-93-5E-CAN 3*(15/0)
 05-11 305 11442 391 3.4 375 3.3
 BCA 216 202 229
 09-06 305 11676 414 3.5 357 3.1
 365 13151 471 3.6 410 3.1
 BCA 229 220 222
 7 LACT: 78844 2768 3.5 2631 3.3 KG
 Avg BCA: M197(-4) F185(-19) P204(-2)
 RES. ALL-CANADIAN 2001
 HM. ALL-CANADIAN 2003
 2ND 4-YR 2001 ROYAL
 GRAND 2003 WESTERNER CHAMP.
 1ST MATURE COW 2003 WESTERNER CHAMP.
 Progeny Data: OEX 6VG 2GP 0G 0F
 9 DAUS ME AVG: 10163 383 3.8 337 3.3
 AVG BCA: M192 F196 P204

KED JUROR-ET PB

HOUSAM2124357 *CVF*BLF*DPF ET
 GP-82-10YR-USA ST'98 GM
FIRELL AEROSTAR BABBETTE-ET PB
 HOUSAF14504541 ET B:11 Jul 1991
 EX-90-4YR-USA GMD DOM 2*(0/10)
CONANT-ACRES-JY BROKER ET PB
 HOCANM389459 *CVF*BLF ET
 EX-CAN EXTRA'91
CHERALTA COMM RUTHY PB
 HOCANF4331709 *BRC B:08 Sep 1985
 EX-3E-CAN 5*(26/0)
 08-02 300 8993 389 4.3 270 3.0
 BCA 163 192 158
 9 LACT: 68086 2522 3.7 2126 3.1 KG
 Avg BCA: M150(-13) F151(-20) P150(-19)
 Progeny Data: 4EX 2VG OGP 0G 0F
 6 DAUS ME AVG: 8892 326 3.7 289 3.3
 AVG BCA: M168 F167 P175

The information herein contained is based upon the records maintained by the Holstein Association of Canada.
 The accuracy of the information is not guaranteed and is subject to correction according to the Association's By-laws.

L'information contenue dans la présente est fondée sur les registres tenus à jour par l'Association Holstein du Canada.
 L'exactitude de cette information n'est pas garantie et est assujettie à des corrections conformément aux Statuts de l'Association.



LOT NO. 6

Date: 09 May 2016

CORLANE LAVANGAURD BLAZE PB

HOCANF11763345 B:23 Jun 2013
CAN-PA Apr*16 40%Rel PA LPI 1907/37%
KG M-683/7% F 20/60% %F 0.44 PRO\$
SCS 3.04 P-13/12% %P 0.09 5
CAN-PA Apr*16 37%Rel CONF 5/71%
MS 4 F&L 4 DS 3 RP 3

Consigned By:

CORLANE HOLSTEINS LTD
Tel: 780-986-8518 Fax: 780-986-8518

#Fresh 19 Mar 2016

4th-7th Maternal Dam
CORLANE GWENORE LINCOLN EX-90-5E-CAN 3*
CORLANE GRETA VIC VG-87-11YR-CAN
CORLANE GWENDA INDEX VG-85-4YR-CAN
CORLANE GYPSY MR CHRIS GP-80-3YR-CAN

COMESTAR LAVANGUARD PB

HOCANM103974966 *CVF*BYF*BLF ET
GP-83-4YR-CAN ST'11
F&L:77 DS:86 RP:86
CAN-GEV Apr*16 99%Rel GLPI 2077/98%
KG M 17/21% F 23/46% %F 0.22 PRO\$
SCS 3.18 P 0/15% %P-0.01 206
CAN-GEV Apr*16 99%Rel CONF 8/92%
MS 6 F&L 8 DS 5 RP 4
Progeny Data: 5711 Daus: 71.00% GP+
8EX 655VG 3427GP 1547G 74F
6396 DAUS ME AVG: 11561 455 3.9 362 3.1
AVG BCA: M218 F233 P219

BRAEDALE GOLDWYN PB

HOCANM10705608 *CVF*BYF*BLF
GP-84-8YR-CAN GM'12 EXTRA'05
CAN-GEV Apr*16 99%Rel GLPI 2566/99%
KG M 38 F 37 %F 0.34 P 18 %P 0.16
CAN-GEV Apr*16 99%Rel CONF 9

SHOREMAR JAMES PB

HOCANM5902195 *CVF*BLF
GP-81-2YR-CAN EXTRA'98
BRAEDALE BALER TWINE PB
HOCANF6860888 *BLF ETM B:08 Nov 1997
VG-86-2YR-CAN 33*(27/138)

HARTLINE TITANIC-ET PB

HOUSAM123066734 *CVF*RDF*BYF*BLF ET
EX-CAN EXTRA'03

COMESTAR LAUTELMA IGNITER PB

HOCANF100748831 *BLF ET B:05 Jun 2002
VG-89-4YR-CAN 21*(0/105)

CORLANE STEADY BABY PB

HOCANF10963416 B:26 May 2011
GP-81-2YR-CAN
MS:82 (FA:6 RAH:7 RAW:5) F&L:81 DS:82 RP:81
CAN-EBV Apr*16 60%Rel LPI 1743/51%
KG M-1383/0% F 17/56% %F 0.65 PRO\$
SCS 2.91 P-25/3% %P 0.18 -195
CAN-EBV Apr*16 49%Rel CONF 2/43%
MS 2 F&L 0 DS 1 RP 1
02-00 305 6647 348 5.2 226 3.4
323 6846 366 5.3 234 3.4
BCA 175 247 187
03-02 274 7138 326 4.6 248 3.5
BCA 163 199 174
04-02 37 1228 39 3.2 36 2.9
3 LACT: 15212 731 4.8 518 3.4 KG
Avg BCA: M169(-54) F223(-6) P181(-39)

STANTONS STEADY PB

HOCANM7746123 *CVF*BYF*BLF*DPF*CNF*XIF ET
EX-92-4YR-CAN EXTRA'10
CAN-GEV Apr*16 99%Rel GLPI 2005/99%
KG M-418 F 50 %F 0.62 P-2 %P 0.10
CAN-GEV Apr*16 99%Rel CONF 5

REGANCREST-MR DRHAM SAM-ET PB

HOUSAM207184639 *CVF*RDF*BLF ET
STANTONS SHERICE PB
HOCANF8406833 *CVF ET B:05 Nov 2001
VG-85-2YR-CAN 26*(0/133)

CORLANE BREANA WILDMAN PB

HOCANF9653032 B:03 Mar 2008
VG-87-4YR-CAN
02-00 283 7944 308 3.9 253 3.2
BCA 207 217 208
03-02 305 10686 405 3.8 335 3.1
BCA 239 245 233
04-06 305 12518 510 4.1 393 3.1
307 12579 512 4.1 395 3.1
BCA 249 270 244
05-06 171 6494 274 4.2 203 3.1
4 LACT: 39404 1571 4.0 1252 3.2 KG
Avg BCA: M232(9) F244(16) P228(6)
Progeny Data: OEX OVG 2GP 1G 0F
3 DAUS ME AVG: 10639 429 4.0 332 3.1
AVG BCA: M201 F220 P201

HENKESEEN HILLMAN PB

HOUSAM60700475 *CVF*BLF
VG-85-4YR-CAN
CORLANE BARBE INTEGRITY PB
HOCANF9489643 B:13 Nov 2003
EX-90-2E-CAN
05-06 293 12344 484 3.9 384 3.1
246 262 243
6 LACT: 79328 3258 4.1 2559 3.2 KG
Avg BCA: M221(-1) F242(20) P219(1)
Progeny Data: 2EX 1VG 0GP 0G 0F
3 DAUS ME AVG: 11115 429 3.9 339 3.1
AVG BCA: M210 F220 P205

The information herein contained is based upon the records maintained by the Holstein Association of Canada. The accuracy of the information is not guaranteed and is subject to correction according to the Association's By-laws.

L'information contenue dans la présente est fondée sur les registres tenus à jour par l'Association Holstein du Canada. L'exactitude de cette information n'est pas garantie et est assujettie à des corrections conformément aux Statuts de l'Association.



LOT NO. 7

Date: 09 May 2016

CORLANE AVALON ADAIRE PB

HOCANF11763393 B:15 Jan 2014
CAN-PA Apr*16 40%Rel PA LPI 2068/36%
KG M 408/61% F-14/16% %F-0.27 PRO\$
SCS 2.94 P 13/59% %P 0.00 479
CAN-PA Apr*16 36%Rel CONF 5/71%
MS 4 F&L 4 DS 1 RP 2

Consigned By:

CORLANE HOLSTEINS LTD
Tel: 780-986-8518 Fax: 780-986-8518

#Fresh 28 Feb 2016

4th-5th Maternal Dam
CORLANE ADELINA STARDOM GP-82-3YR-CAN
CORLANE ABIGAIL SENSATION VG-88-4YR-CAN 1*

FARNEAR-TBR ALTAVALON-ET PB

HOUSAM65496393 *CVF*BYF*BLF*DPF ET
CAN-GEV Apr*16 98%Rel GLPI 2440/95%
KG M 447/42% F 15/36% %F-0.01 PRO\$
SCS 2.93 P 20/46% %P 0.04 999
CAN-GEV Apr*16 97%Rel CONF 9/94%
MS 9 F&L 7 DS 0 RP 3
Progeny Data: 871 Daus: 70.00% GP+
1EX 67VG 542GP 248G 13F
942 DAUS ME AVG: 12202 467 3.8 381 3.1
AVG BCA: M231 F239 P230

REGANCREST-HHF MAC-ET PB

HOUSAM60540164 *CVF*BLF ET
EX-92-6YR-USA GM
GMACE Apr*16 99%Rel GMLPI 2073/99%
KG M-148 F-3 %F 0.03 P-7 %P-0.02
GMACE Apr*16 99%Rel CONF -2

MARA-THON BW MARSHALL-ET PB

HOUSAM2290977 *CVF*BLF ET
VG-86-5YR-USA GM'04
REGANCREST RUDOLPH DENA-ET PB
HOUSAF17391080 ET B:19 Jun 1997
VG-89-5YR-USA DOM 2*(0/13)

MORNINGVIEW SHTL ASSET-ET PB

HOUSAF136933955 ET B:14 Sep 2005
EX-91-5YR-USA
04-04 305 17178 568 3.3 582 3.4
365 19219 651 3.4 663 3.4
3 LACT: 40374 1482 3.7 1399 3.5 KG

PICSTON SHOTTLE-ET PB

HOGBRM598172 *CVF*BYF*BLF*MFF ET
EX-96-7YR-GBR GM'10 EXTRA'09
CANYON-BREEZE FIN AISHA-ET PB
HOUSAF61763547 ET B:22 Dec 2003
VG-88-4YR-USA GMD

CORLANE KINGLY ALIDA PB

HOCANF9653107 B:02 Jul 2009
VG-88-6YR-CAN
MS:90 (FA:7 RAH:7 RAW:6) F&L:86 DS:91 RP:80
CAN-EBV Apr*16 63%Rel LPI 1746/49%
KG M 368/59% F-42/2% %F-0.52 PRO\$
SCS 2.94 P 7/46% %P-0.05 17
CAN-EBV Apr*16 45%Rel CONF 2/43%
MS 0 F&L 1 DS 1 RP 1
02-05 305 11952 405 3.4 375 3.1
324 12467 423 3.4 394 3.2
BCA 275 252 272
03-05 305 11561 374 3.2 375 3.2
BCA 238 209 242
04-06 305 12544 404 3.2 379 3.0
BCA 243 213 234
05-05 305 13855 431 3.1 419 3.0
BCA 254 214 246
4 LACT: 51790 1676 3.2 1616 3.1 KG
Avg BCA: M253(28) F222(-9) P249(26)

LAJEANTE KINGLY PB

HOCANM101409948 *BYC*CVF*BLF ET
GP-83-4YR-CAN ST'09
CAN-GEV Apr*16 99%Rel GLPI 1753/99%
KG M 631 F-16 %F-0.35 P 7 %P-0.11
CAN-GEV Apr*16 99%Rel CONF 4

CALBRETT-I H H CHAMPION PB

HOCANM6961162 *BYC*CVF*BLF ET
EX-CAN EXTRA'02
LAJEANTE LEE KITTY 79 PB
HOCANF10505571 *BLF ET B:27 Jul 1998
VG-87-4YR-CAN 2*(0/10)

CORLANE ALISON JANUS PB

HOCANF10519965 B:15 Jul 1998
VG-85-3YR-CAN 1*(8/0)
02-00 305 8033 266 3.3 245 3.0
BCA 211 186 199
05-01 305 11046 336 3.0 324 2.9
BCA 223 182 205
08-07 305 11796 388 3.3 338 2.9
315 12029 395 3.3 345 2.9
BCA 223 201 206
10-11 300 10740 335 3.1 304 2.8
BCA 229 196 204
11 LACT: 106707 3378 3.2 3071 2.9 KG
Avg BCA: M207(-8) F177(-38) P187(-26)
Progeny Data: OEX 2VG 2GP 0G 0F
4 DAUS ME AVG: 12174 398 3.3 377 3.1
AVG BCA: M230 F204 P228

ROYLANE JANUS-ET PB

HOUSAM17064716 *BLF ET
VG-85-3YR-CAN ST'01
CORLANE ANNA EMPEROR PB
HOCANF6621691 B:06 Jun 1996
VG-85-4YR-CAN
03-01 305 9076 341 3.8 303 3.3
315 9256 348 3.8 309 3.3
BCA 209 210 215
3 LACT: 23406 871 3.7 787 3.4 KG
Avg BCA: M181(-11) F180(-12) P189(-9)
Progeny Data: OEX 1VG 1GP 0G 0F
2 DAUS ME AVG: 10745 359 3.3 318 3.0
AVG BCA: M203 F184 P192

The information herein contained is based upon the records maintained by the Holstein Association of Canada. The accuracy of the information is not guaranteed and is subject to correction according to the Association's By-laws.

L'information contenue dans la présente est fondée sur les registres tenus à jour par l'Association Holstein du Canada. L'exactitude de cette information n'est pas garantie et est assujettie à des corrections conformément aux Statuts de l'Association.



Patty Jones

Rocky Mountain Meteor Robin VG
2nd Dam



LOT NO. 8

Date: 09 May 2016

CACHE RHODES PULSAR PB

HOCANF12335161 PG B:15 Jul 2015
CAN-PA Apr*16 38%Rel PA LPI 2900/36%
KG M 1113/90% F 53/93% %F 0.13 PRO\$
SCS 2.90 P 49/97% %P 0.11 1781
CAN-PA Apr*16 37%Rel CONF 8/90%
MS 7 F&L 10 DS 5 RP -2

Consigned By:

CACHE HOLSTEINS PARTNERS
Tel: 780-387-5398 Fax: 780-387-5376

STANTONS PULSAR PB

HOCANM11696702 *CVF*RDF*BYF*BLF*DPF*CNF ET
CAN-GPA Apr*16 78%Rel GPA LPI 3135/74%
KG M 1061/74% F 60/88% %F 0.22 PRO\$
SCS 2.86 P 48/86% %P 0.11 1999
CAN-GPA Apr*16 75%Rel CONF 13/99%
MS 12 F&L 14 DS 8 RP -1

DE-SU BKM MCCUTCHEN 1174-ET PB

HOUSAM69990138 *CVF*BYF*BLF*DPF ET
EX-92-3YR-USA ST'15
CAN-GEV Apr*16 97%Rel GLPI 2975/92%
KG M 830 F 60 %F 0.29 P 40 %P 0.10
CAN-GEV Apr*16 95%Rel CONF 14

DE-SU 521 BOOKEM-ET PB

HOUSAM66636657 *CVF*RDF*BYF*BLF*DPF ET
SULLY SHOTLE MAY-TW PB
HOUSAF138218285 MB B:27 Mar 2007
EX-90-6YR-USA DOM 6*(0/31)

STANTONS SUPER ELDA PB

HOCANF11084001 ET B:25 Aug 2010
GP-83-2YR-CAN 5*(0/28)
02-01 305 12369 500 4.0 408 3.3
365 14217 578 4.1 471 3.3
BCA 304 327 314
1 LACT: 16406 660 4.0 548 3.3 KG

CHARLESDALE SUPERSTITION-ET PB

HOUSAM62065919 *CVF*RDF*BYF*BLF*DPF ET
WABASH-WAY EVETT-ET PB
HOUSAF137044384 ET B:07 Dec 2005
VG-86-2YR-CAN DOM 21*(6/99)

MORSAN HUNTER M ROBIN PB

HOCANF11556611 PG B:06 May 2013
CAN-GPA Apr*16 75%Rel GPA LPI 2620/70%
KG M 1165/91% F 46/89% %F 0.04 PRO\$
SCS 2.95 P 50/97% %P 0.11 1519
CAN-GPA Apr*16 71%Rel CONF 4/63%
MS 2 F&L 5 DS 2 RP -3

COOKIECUTTER MOM HUNTER-ET PB

HO840M3000540481 ET
CAN-GEV Apr*16 91%Rel GLPI 2682/86%
KG M 941 F 33 %F 0.00 P 46 %P 0.13
CAN-GEV Apr*16 88%Rel CONF 8

LONG-LANGS OMAN OMAN-ET PB

HOUSAM135746776 *CVF*BYF*BLF ET
VG-85-4YR-USA EXTRA'12 GM'10
COOKIECUTTER SHHOLLERWOOD PB
HOUSAF65597532 B:05 Jun 2008
EX-92-2E-USA DOM 1*(0/7)

ROCKYMOUNTAIN METEOR ROBIN PB

HOCANF11238198 PG ET B:27 Jan 2011
VG-85-2YR-CAN
02-03 160 6375 261 4.1 195 3.1
1 LACT: 6375 261 4.1 195 3.1 KG
Progeny Data: OEX 1VG OGP OG OF
1 DAUS ME AVG: 12015 552 4.6 354 2.9
AVG BCA: M227 F283 P214

SULLY ALTAMETEOR-ET PB

HOUSAM66011447 *CVF*BYF*BLF*DPF ET
ROSLANE-LLC RAMOS 3562 PB
HOUSAF64499400 PG B:01 Oct 2007
VG-85-3YR-CAN 1*(0/5)
01-11 305 8368 411 4.9 298 3.6
329 9000 443 4.9 322 3.6
BCA 216 283 240
3 LACT: 32463 1632 5.0 1188 3.7 KG
Avg BCA: M208(-16) F263(29) P228(6)
Progeny Data: OEX 2VG 5GP OG OF
5 DAUS ME AVG: 13444 476 3.5 425 3.2
AVG BCA: M254 F244 P257

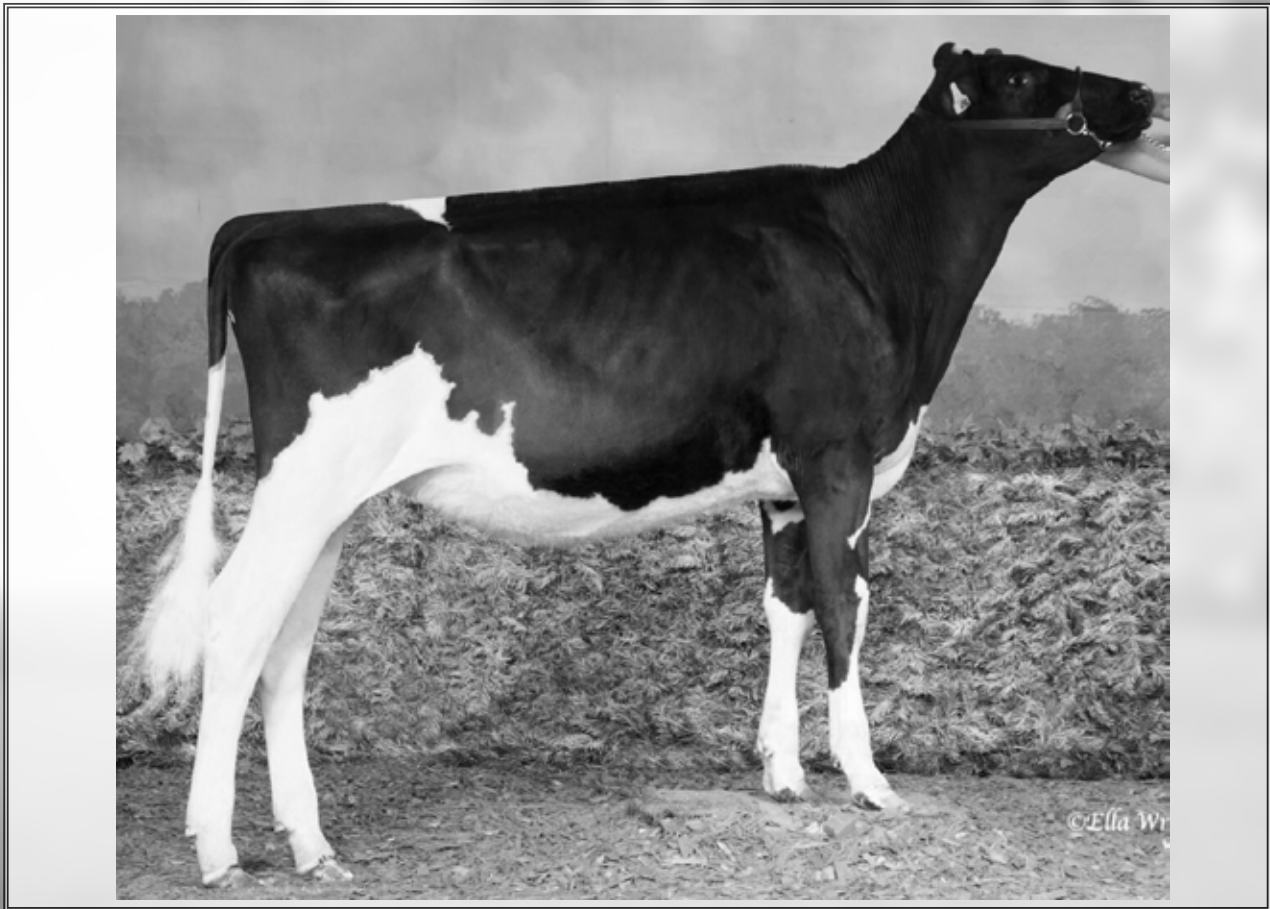

Craila NC Doorman Luxury

2nd Jr. Calf WCC 2015 & 4th Jr. Yr National Holstein Convention 2016

Full Sister



LOT NO. 9

Date: 09 May 2016

CRAILA NC DOORMAN LOVESHACK PB

HOCANF12060227 ET B:02 Mar 2015
 CAN-GPA Apr*16 76%Rel GPA LPI 2573/71\$
 KG M-97/31% F 19/59% %F 0.21 PRO\$
 SCS 2.69 P 14/61% %P 0.15 857
 CAN-GPA Apr*16 73%Rel CONF 15/99%
 MS 14 F&L 6 DS 14 RP 4

Consigned By:

CRAILA DAIRY LTD
 Tel: 306-283-4341 Fax: 306-283-4341
 NIENHUIS CONTRACTING LTD
 Tel: 306-242-5226 Fax: 306-242-5935

4th-5th Maternal Dam
 DELCO DALE SUPERSIRE LYNN VG-85-2YR-CAN
 DELCO DALE IDA GP-80-2YR-CAN

VAL-BISSON DOORMAN PB

HOCANM107281711 *CVF*BYF*BLF*DPF ET
 VG-87-3YR-CAN ST'16
 F&L:88 DS:87 RP:87
 CAN-GEV Apr*16 96%Rel GLPI 3106/89\$
 KG M 33/22% F 49/79% %F 0.45 PRO\$
 SCS 2.49 P 42/80% %P 0.35 1586
 CAN-GEV Apr*16 94%Rel CONF 19/99%
 MS 16 F&L 14 DS 19 RP 4
 Progeny Data: 584 Daus: 85.00% GP+
 0EX 119VG 379GP 86G 0F
 545 DAUS ME AVG: 11605 471 4.1 381 3.3
 AVG BCA: M219 F241 P230

DE-SU 521 BOOKEM-ET PB

HOUSAM66636657 *CVF*RDF*BYF*BLF*DPF ET
 CAN-GEV Apr*16 97%Rel GLPI 2748/94\$
 KG M 951 F 39 %F 0.04 P 51 %P 0.18
 CAN-GEV Apr*16 95%Rel CONF 9

VAL-BISSON SHOTTLE IMELDA PB

HOCANF106173432 *CVF*BYF*BLF*DPF ET B:25
 VG-89-4YR-CAN 3*(0/17)
 04-03 305 15535 578 3.7 549 3.5
 365 18373 703 3.8 660 3.6
 BCA 304 307 343
 2 LACT: 39418 1655 4.2 1486 3.8 KG

ENSENADA TABOO PLANET-ET PB

HOUSAM60597003 *CVF*RDF*BYF*BLF*DPF ET
 EX-90-4YR-USA EXTRA'12 GM'11
CLEAR-ECHO 822 RAMO 1199-ET PB
 HOUSAF61765027 *BLF ET B:17 Oct 2004
 VG-86-2YR-USA DOM

PICSTON SHOTTLE-ET PB

HOGBRM598172 *CVF*BYF*BLF*MFF ET
 EX-96-7YR-GBR GM'10 EXTRA'09

VAL-BISSON GOLDWYN MAYA PB

HOCANF103857739 *CVF*BLF ET B:13 Feb 2006
 VG-88-6YR-CAN 30*(3/147)

RHEIN SID LULU PB

HOCANF11464756 B:27 Dec 2011
 VG-86-2YR-CAN
 MS:87 (FA:8 RAH:8 RAW:7) F&L:83 DS:86 RP:87
 CAN-GEV Apr*16 78%Rel GLPI 2288/75\$
 KG M-208/25% F 2/34% %F 0.09 PRO\$
 SCS 2.74 P 5/42% %P 0.11 619
 CAN-GEV Apr*16 76%Rel CONF 11/98%
 MS 12 F&L 2 DS 7 RP 7
 02-02 305 10693 370 3.5 354 3.3
 BCA 267 250 279
 03-05 P294 13992 517 3.7 457 3.3
 PBCA 307 306 311
 2 LACT: 27033 966 3.6 897 3.3 KG
 Avg BCA: M287 F278 P295

PINE-TREE SID-ET PB

HOUSAM62175895 *CVF*BYF*BLF*DPF ET
 VG-86-2YR-CAN ST'10
 CAN-GEV Apr*16 99%Rel GLPI 2046/99\$
 KG M-268 F 9 %F 0.18 P-2 %P 0.06
 CAN-GEV Apr*16 99%Rel CONF 11

RHEIN GOLDWYN LYNDSEY PB

HOCANF9620632 B:01 Sep 2007
 VG-87-3YR-CAN
 02-03 304 8536 369 4.3 281 3.3
 BCA 201 235 208
 03-02 305 10407 485 4.7 367 3.5
 325 10921 513 4.7 387 3.5
 BCA 220 276 241
 04-03 210 8494 341 4.0 271 3.2
 BCA 163 177 165
 05-06 60 3147 124 3.9 92 2.9
 4 LACT: 31098 1347 4.3 1031 3.3 KG
 Avg BCA: M195(8) F229(32) P205(14)
 3RD SR.-2-YR 2010 CALGARY SPRING
 Progeny Data: 0EX 3VG 0GP 0G 0F
 3 DAUS ME AVG: 13444 488 3.6 420 3.1
 AVG BCA: M254 F250 P254

REGANCREST-MR DRHAM SAM-ET PB

HOUSAM207184639 *CVF*RDF*BLF ET
 GP-84-8YR-CAN GM'12 EXTRA'05
PINE-TREE FINLEY MINNIE-ET PB
 HOUSAF61733050 ET B:24 Jan 2004
 EX-90-6YR-USA EX-91-7YR-CAN DOM 5*(0/26)

BRAEDALE GOLDWYN PB

HOCANM10705608 *CVF*BYF*BLF
 GP-84-8YR-CAN GM'12 EXTRA'05
LUCKYFARM OUTSIDE LYNDY PB
 HOCANF10691092 B:02 Nov 1999
 EX-90-2E-CAN 4*(8/14)
 07-09 305 12715 490 3.9 416 3.3
 349 13814 536 3.9 457 3.3
 BCA 242 251 251
 7 LACT: 79743 2983 3.7 2603 3.3 KG
 Avg BCA: M220(17) F219(12) P224(15)
 3RD SR.-3-YR 2003 ONTARIO SUMMER
 3RD SR.-2-YR 2002 WEST. ON CHAMP.
 3RD SR.-3-YR 2003 AUTUMN OPP.
 2ND SR.-3-YR 2003 OXFORD
 Progeny Data: 1EX 4VG 6GP 0G 0F
 10 DAUS ME AVG: 11592 453 3.9 374 3.2
 AVG BCA: M219 F232 P226



Acme Star Lily EX 2E 8*

Grand Champion Royal 1997, 1998, 1999 & Grand Champion WDE 1998

4th Dam



LOT NO. 10

Date: 09 May 2016

CRESTOMERE DESIGNATOR JINGLE PB

HOCANF11588865 B:06 Mar 2014
 CAN-PA Apr*16 24%Rel PA LPI 1875/21%
 KG M-396/16% F 0/31% %F 0.15 PRO\$
 SCS 3.13 P 8/48% %P 0.19 -22
 CAN-PA Apr*16 21%Rel CONF 4/63%
 MS 3 F&L 0 DS 6 RP 3

CRESTOMERE DUPLEX DESIGNATOR PB

HOCANM9575800 ET
 CAN-PA Apr*16 40%Rel PA LPI 1985/37%
 KG M 247/32% F-15/8% %F-0.22 PRO\$
 SCS 3.16 P 15/38% %P 0.06 136
 CAN-PA Apr*16 38%Rel CONF 8/92%
 MS 5 F&L 2 DS 9 RP 7

CRESTOMERE JAMES LINDA PB

HOCANF9575738 B:10 Nov 2010
 VG-85-3YR-CAN
 MS:85 (FA:5 RAH:8 RAW:6) F&L:87 DS:84 RP:83
 CAN-EBV Apr*16 57%Rel LPI 1770/47%
 KG M-1040/2% F 16/54% %F 0.52 PRO\$
 SCS 3.11 P 1/34% %P 0.31 -175
 CAN-EBV Apr*16 44%Rel CONF 1/33%
 MS 2 F&L -3 DS 4 RP -1

02-00	305	7861	328	4.2	276	3.5
	BCA	194	217		212	
03-03	305	12205	441	3.6	408	3.3
	348	13395	495	3.7	458	3.4
	BCA	262	258		276	
04-07	P270	11376	444	3.9	392	3.5
	PBCA	232	245		251	
3	LACT:	31517	1219	3.9	1085	3.4
	Avg BCA:	M229	F240	P246		

MESLAND DUPLEX-ET PB

HOESPM9201683779 *CVF*BYF*BLF ET
 EX-91-4YR-ESP ST'09
 CAN-GEV Apr*16 99%Rel GLPI 2040/99%
 KG M 147 F-32 %F-0.35 P 18 %P 0.12
 CAN-GEV Apr*16 99%Rel CONF 11
CRESTOMERE DUNDEE DELITE PB
 HOCANF7307953 B:04 Dec 2005
 VG-88-4YR-CAN

02-08	305	11923	417	3.5	380	3.2
	365	13909	486	3.5	448	3.2
	BCA	283	264		279	
4	LACT:	63835	2237	3.5	2025	3.2

SHOREMAR JAMES PB

HOCANM5902195 *CVF*BLF
 GP-81-2YR-CAN EXTRA'98
 CAN-GEV Apr*16 99%Rel GLPI 1487/99%
 KG M-870 F-6 %F 0.26 P-3 %P 0.23
 CAN-GEV Apr*16 99%Rel CONF -2
CRESTOMERE WILDMAN LINN PB
 HOCANF9575605 ET B:18 Apr 2007
 Progeny Data: OEX 1VG 0GP 0G OF
 1 DAUS ME AVG: 12121 468 3.9 407 3.4
 AVG BCA: M229 F240 P246

Consigned By:

EVERETT SIMANTON
 Tel: 403-783-2128 Fax: 403-783-2128

#Fresh 29 Mar 2016

4th-7th Maternal Dam

ACME STAR LILY EX-94-4YR-USA EX-2E-CAN 8*
 ACME ANTHONY LIL VG-88-5YR-CAN
 KRUISDALE SHEIK LILLY VG-85-4YR-CAN
 KRUISDALE MARK SNOWWHITE VG-85-4YR-CAN 1*

REGANCREST ELTON DURHAM-ET PB

HOUSAM2250783 *CVC*RDF*BLF ET
 EX-90-7YR-USA GM

HENKESEEN HILLS EMERALD-ET PB

HOUSAF17139448 ET B:15 Mar 1996
 EX-91-2E-USA GMD DOM 1*(0/9)

REGANCREST DUNDEE-ET PB

HOUSAM127640114 *CVF*BYF*BLF ET
 EX-95-6YR-USA ST'04

CRESTOMERE CHAMP DELUX PB

HOCANF7307872 B:10 Jul 2003
 VG-85-2YR-CAN

MARK CJ GILBROOK GRAND ET PB

HOCANM393207 *BLF*MPF ET
 VG-86-5YR-CAN EXTRA'93

STELBRO JENINE AEROSTAR PB

HOCANF5337384 *BLF B:23 Feb 1991
 VG-85-4YR-CAN

LADYS-MANOR WILDMAN-ET PB

HOUSAM130803069 *CVF*BYF*BLF
 GP-82-4YR-CAN EXTRA'09

CONTINENTAL TALENT LIBRA PB

HOCANF7307922 *RDC ET B:06 Oct 2004
 EX-90-5YR-CAN 2*(4/8)

03-07	305	10170	330	3.2	339	3.3
	365	11708	385	3.3	390	3.3
	BCA	220	193		228	

4 LACT: 37807 1230 3.3 1274 3.4 KG
 Avg BCA: M176(-46) F151(-64) P186(-43)
 Progeny Data: 1EX 2VG 2GP 1G OF
 6 DAUS ME AVG: 12227 443 3.6 382 3.1
 AVG BCA: M231 F227 P231



LOT NO. 11

Date: 09 May 2016

COYTEE GUTHRIE VOODOO PB
HOCANF11120964 B:24 Mar 2013
VG-85-2YR-CAN
MS:86 (FA:7 RAH:8 RAW:6) F&L:83 DS:86 RP:86
CAN-EBV Apr*16 54%Rel LPI 2399/46%
KG M-900/4% F 48/90% %F 0.77 PRO\$
SCS 3.04 P 10/52% %P 0.32 683
CAN-EBV Apr*16 51%Rel CONF 8/90%
MS 9 F&L 6 DS 3 RP 4

02-01 301 8635 388 4.5 310 3.6
BCA 224 271 252
1 LACT: 8635 388 4.5 310 3.6 KG
Avg BCA: M224(-4) F271(34) P252(26)

#Fresh

Consigned By:
TYSON RIETVELD
Tel: 780-992-0918
TOM HOFSTRA
Tel: 780-941-2485

4th-7th Maternal Dam
SOUTHRISE T S S VENUS ET VG-85-6YR-CAN
NORTH RISE JOHANNA VIOLET VG-86-3YR-CAN 5*
NORTH RISE NORTHERN VELMA VG-85-4YR-CAN 1*
RUBIE KEVINA REFLECTOR GP-80-4YR-CAN 2*

FUSTEAD GOLDWYN GUTHRIE-ET PB
HOUSAM137191143 *CVF*RDF*BYF*BLF*DPF ET
EX-94-4YR-USA ST'14
CAN-GEV Apr*16 99%Rel GLPI 2496/96%
KG M-3/21% F 25/49% %F 0.24 PRO\$
SCS 2.78 P 12/32% %P 0.11 950
CAN-GEV Apr*16 98%Rel CONF 11/97%
MS 12 F&L 7 DS 4 RP 5
Progeny Data: 1169 Daus: 78.00% GP+
0EX 163VG 752GP 250G 4F
1307 DAUS ME AVG: 11654 455 3.9 371 3.2
AVG BCA: M220 F233 P224

BRAEDALE GOLDWYN PB
HOCANM10705608 *CVF*BYF*BLF
GP-84-8YR-CAN GM'12 EXTRA'05
CAN-GEV Apr*16 99%Rel GLPI 2566/99%
KG M 38 F 37 %F 0.34 P 18 %P 0.16
CAN-GEV Apr*16 99%Rel CONF 9

REGANCREST-MWVS BRIT-ET PB
HOUSAF60870676 ET B:02 Sep 2002
EX-90-4YR-USA DOM
01-11 305 12270 424 3.5 363 3.0
365 14098 484 3.4 420 3.0
2 LACT: 29842 1055 3.5 889 3.0 KG

SHOREMAR JAMES PB
HOCANM5902195 *CVF*BLF
GP-81-2YR-CAN EXTRA'98
BRAEDALE BALER TWINE PB
HOCANF6860888 *BLF ETM B:08 Nov 1997
VG-86-2YR-CAN 33*(27/138)

FUSTEAD EMORY BLITZ-ET PB
HOUSAM17013604 *CVF*BLF ET
EX-95-12YR-USA EXTRA'04 GM
MS REGANCREST PATRN DEE-ET PB
HOUSAF17282156 ET B:20 Jan 1997
VG-88-2YR-USA DOM

COYTEE ALEXANDER VAMPIRE PB
HOCANF7779847 B:01 Dec 2009
VG-87-5YR-CAN
MS:87 (FA:6 RAH:7 RAW:6) F&L:88 DS:88 RP:88
CAN-EBV Apr*16 64%Rel LPI 2010/50%
KG M-1381/0% F 36/81% %F 0.84 PRO\$
SCS 3.33 P-7/19% %P 0.32 16
CAN-EBV Apr*16 47%Rel CONF 2/43%
MS 2 F&L 5 DS -2 RP -1

GOLDEN-OAKS ST ALEXANDER-ET PB
HOUSAM61133837 *CVF*RDF*BYF*BLF*DPF ET
EX-94-8YR-USA ST'12
CAN-GEV Apr*16 99%Rel GLPI 2246/99%
KG M 200 F 53 %F 0.43 P 5 %P-0.02
CAN-GEV Apr*16 99%Rel CONF 4

COMESTAR STORMATIC PB
HOCANM6947936 *CVF*BLF ET
EX-CAN EXTRA'02
NEU-WAY PATRON ALLIE-ET PB
HOUSAF17216847 *CVC*MF ET B:13 Jan 1997
VG-87-2YR-USA GMD DOM 2*(0/10)

02-03 305 7810 352 4.5 281 3.6
BCA 193 235 218
03-03 305 8199 366 4.5 296 3.6
BCA 176 214 200
04-06 299 10393 459 4.4 378 3.6
BCA 213 255 244
05-06 P288 12856 581 4.5 459 3.6
PBCA 257 314 291
4 LACT: 39769 1794 4.5 1444 3.6 KG
Avg BCA: M210 F255 P238
Progeny Data: 0EX 1VG 0GP 0G 0F
1 DAUS ME AVG: 11856 529 4.5 417 3.5
AVG BCA: M224 F271 P252

COYTEE LEDUC VELOCITY PB
HOCANF7269872 B:01 Dec 2003
VG-87-6YR-CAN
02-04 305 6770 297 4.4 247 3.6
BCA 167 197 191

LYSTEL LEDUC PB
HOCANM6193092 *CVF*BLF ET
EX-CAN ST'99
COYTEE LINCOLN VALANNE PB
HOCANF6808851 B:13 May 1994
EX-91-5E-CAN 2*(10/0)

03-06 305 7523 342 4.5 278 3.7
BCA 164 201 188
04-10 305 9300 397 4.3 322 3.5
BCA 176 201 193
06-00 305 9984 420 4.2 354 3.5
359 10903 475 4.4 401 3.7
BCA 181 207 206
4 LACT: 35859 1587 4.4 1308 3.6 KG
Avg BCA: M172(-11) F202(7) P195(5)
Progeny Data: 1EX 1VG 0GP 0G 0F
2 DAUS ME AVG: 9316 424 4.5 337 3.6
AVG BCA: M176 F217 P204

04-02 305 9358 472 5.0 336 3.6
365 10212 547 5.4 391 3.8
BCA 198 267 221
9 LACT: 82528 3945 4.8 2926 3.5 KG
Avg BCA: M167(-7) F210(25) P182(3)
Progeny Data: 0EX 3VG 2GP 0G 0F
5 DAUS ME AVG: 9263 406 4.4 327 3.5
AVG BCA: M175 F208 P198

The information herein contained is based upon the records maintained by the Holstein Association of Canada. The accuracy of the information is not guaranteed and is subject to correction according to the Association's By-laws.

L'information contenue dans la présente est fondée sur les registres tenus à jour par l'Association Holstein du Canada. L'exactitude de cette information n'est pas garantie et est assujettie à des corrections conformément aux Statuts de l'Association.



LOT NO. 12

Date: 09 May 2016

DETIMDALE DYNAMICS PB
HOCANF11948948 ET B:17 Feb 2014
CAN-PA Apr*16 41%Rel PA LPI 2076/37%
KG M 224/50% F 26/69% %F 0.18 PRO\$
SCS 3.03 P 16/65% %P 0.08 443
CAN-PA Apr*16 37%Rel CONF 3/53%
MS 2 F&L 4 DS 2 RP 0

Consigned By:
TIM HOFSTRA
Tel: 780-387-5398 Fax: 780-387-5376

#Fresh

4th Maternal Dam
DETIMDALE DARCIE AJ VG-86-4YR-CAN

SANDY-VALLEY BOLTON-ET PB
HOUSAM131823833 *BYC*CVF*BLF ET
EX-90-5YR-USA EXTRA'10 GM'10
CAN-GEV Apr*16 99%Rel GLPI 2440/99%
KG M 1598/91% F 51/81% %F-0.07 PRO\$
SCS 3.07 P 44/83% %P-0.07 1232
CAN-GEV Apr*16 99%Rel CONF 6/85%
MS 7 F&L 6 DS 1 RP 0
Progeny Data: 7791 Daus: 81.00% GP+
267EX 2405VG 3639GP 1413G 67F
8668 DAUS ME AVG: 12481 473 3.8 386 3.1
AVG BCA: M236 F242 P233

LEXVOLD LUKE HERSHEL-ET PB
HOUSAM2294436 *CVF*BYF*BLF ET
CAN-GEV Apr*16 99%Rel GLPI 1578/98%
KG M 1063 F-1 %F-0.37 P 23 %P-0.11
CAN-GEV Apr*16 99%Rel CONF -6

NORRIELAKE CLEITUS LUKE PB
HOUSAM2071864 *CVF*BYF*BLF MB
EX-90-8YR-USA SP'97 GM
LEXVOLD MASCOT HILARY-ET PB
HOUSAF14854001 ET B:09 Jun 1992
VG-86-4YR-USA GMD DOM

DETIMDALE LEE DYNAMITE PB
HOCANF9504535 B:01 Jun 2004
VG-85-4YR-CAN
MS:84 (FA:4 RAH:7 RAW:5) F&L:88 DS:85 RP:85
CAN-EBV Apr*16 65%Rel LPI 1731/51%
KG M-1149/1% F 1/32% %F 0.43 PRO\$
SCS 2.99 P-11/14% %P 0.24 -304
CAN-EBV Apr*16 48%Rel CONF 1/33%
MS -3 F&L 2 DS 3 RP 1
02-08 305 9346 355 3.8 314 3.4
BCA 215 222 229
03-11 305 11377 430 3.8 389 3.4
318 11674 445 3.8 402 3.4
BCA 238 244 256
05-01 268 9423 384 4.1 337 3.6
BCA 192 210 214
3 LACT: 30641 1194 3.9 1061 3.5 KG
Avg BCA: M215(10) F225(21) P233(25)
Progeny Data: 0EX 1VG 0GP 0G 0F
1 DAUS ME AVG: 10215 457 4.5 339 3.3
AVG BCA: M193 F234 P205

SANDY-VALLEY BLESSING-ET PB
HOUSAF128824973 *CVF ET B:06 Jan 2000
06-00 305 11059 459 4.2 353 3.2
365 12385 506 4.1 401 3.2
BCA 201 226 206
2 LACT: 33121 1356 4.1 1111 3.4 KG

WA-DEL CONVINCER-ET PB
HOUSAM2249055 *BYC*CVC*BLF ET
EX-95-8YR-USA SP'02
RICECREST BWOOD BRIANNE-ET PB
HOUSAF15731228 *CVC ET B:16 Mar 1995
VG-88-2YR-USA GMD DOM

COMESTAR LEE PB
HOCANM5757117 *CVF*BLF ET
EX-CAN EXTRA'97
CAN-GEV Apr*16 99%Rel GLPI 1667/99%
KG M-696 F 9 %F 0.35 P-15 %P 0.08
CAN-GEV Apr*16 99%Rel CONF -1

HANOVERHILL RAIDER ET PB
HOCANM390409 *CVF*BLF ET
EX-CAN EXTRA'91
COMESTAR LAURA BLACK PB
HOCANF5319783 ET B:22 Dec 1990
VG-87-3YR-CAN 24*(5/115)

DETIMDALE MASON DIXIE PB
HOCANF6851698 B:01 Sep 1997
EX-90-2E-CAN 4*(21/0)
02-01 305 7895 302 3.8 274 3.5
BCA 194 197 211
03-01 305 10641 368 3.5 358 3.4
344 11506 403 3.5 392 3.4
BCA 229 211 240
05-08 304 11339 389 3.4 383 3.4
BCA 225 210 241
06-08 297 9657 342 3.5 333 3.4
BCA 191 184 209
8 LACT: 71021 2501 3.5 2404 3.4 KG
Avg BCA: M195(-4) F185(-7) P209(5)
Progeny Data: 1EX 3VG 0GP 0G 0F
4 DAUS ME AVG: 11380 410 3.6 372 3.3
AVG BCA: M215 F210 P225

SHOREMAR MASON PB
HOCANM5279989 *CVF*BLF ET
EX-CAN GM'12 EXTRA'95
DETIMDALE BROKER DARBIE PB
HOCANF6208437 B:16 Jun 1994
VG-85-10YR-CAN 11*(24/31)
02-02 305 7203 274 3.8 258 3.6
326 7475 283 3.8 270 3.6
BCA 179 181 200
6 LACT: 39458 1570 4.0 1380 3.5 KG
Avg BCA: M136(-60) F145(-39) P150(-50)
Progeny Data: 5EX 8VG 14GP 0G 0F
25 DAUS ME AVG: 10586 398 3.8 341 3.2
AVG BCA: M200 F204 P206

The information herein contained is based upon the records maintained by the Holstein Association of Canada. The accuracy of the information is not guaranteed and is subject to correction according to the Association's By-laws.

L'information contenue dans la présente est fondée sur les registres tenus à jour par l'Association Holstein du Canada. L'exactitude de cette information n'est pas garantie et est assujettie à des corrections conformément aux Statuts de l'Association.

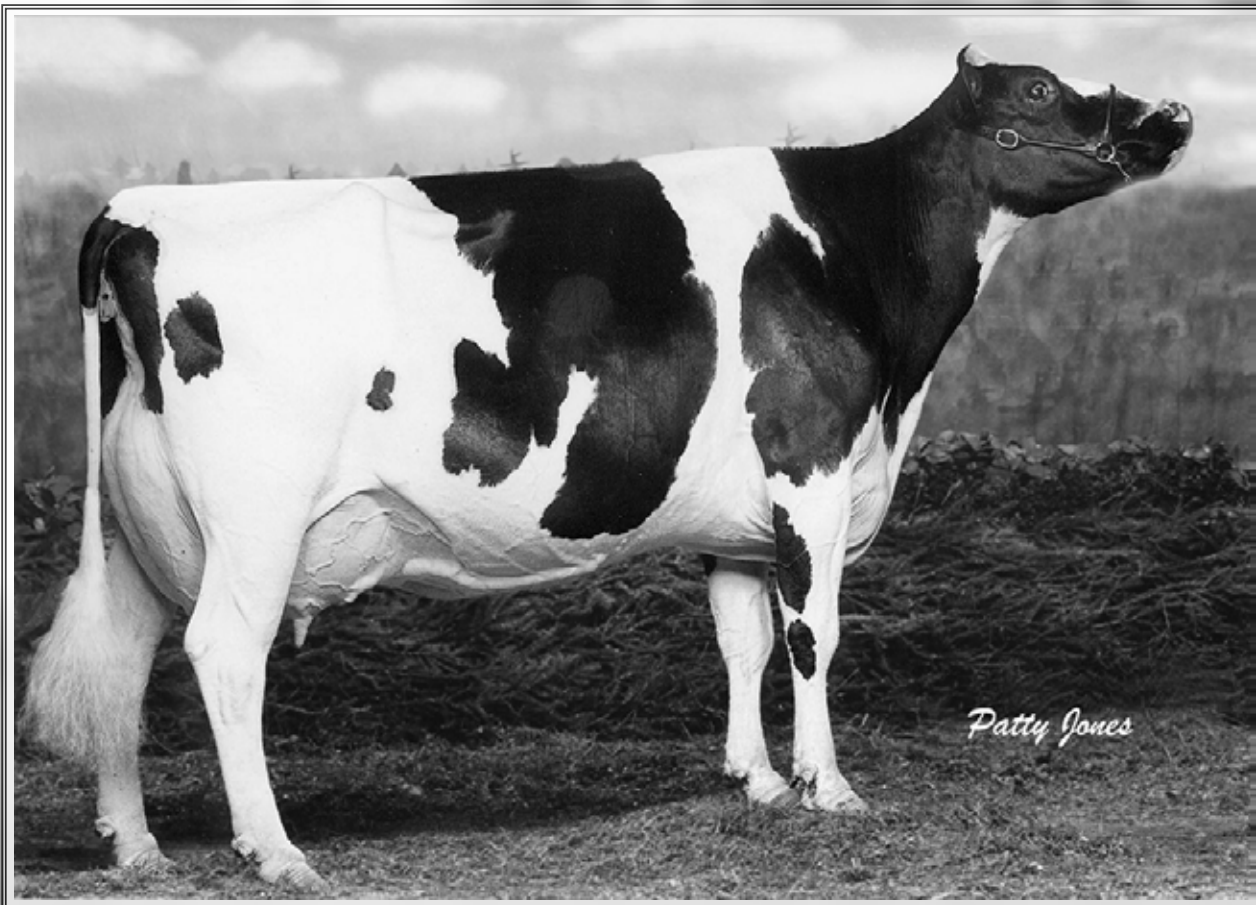

Patty Jones

Rainyridge Tony Beauty EX 5E 9*

Grand Champion Royal 1993, Grand Champion WDE 1999
3rd Dam



LOT NO. 13

Date: 09 May 2016

KENBERT GC BETSY PB

HOCANF12176843 ET B:23 Oct 2015
CAN-PA Apr*16 44%Rel PA LPI 2104/38%
KG M-110/30% F-11/18% %F-0.06 PRO\$
SCS 2.89 P-15/10% %P-0.11 324
CAN-PA Apr*16 39%Rel CONF 9/94%
MS 7 F&L 6 DS 6 RP 5

Consigned By:

KENBERT ACRES
Tel: 306-363-2228 Fax: 306-363-2027

4th-6th Maternal Dam
DESPICS TEMPO DIANE VG-85-3YR-CAN
DESPICS DANNIE GF-80-3YR-CAN
DESPICS PALMAROLLE INKA LISA GP-CAN

MR CHASSITY GOLD CHIP-ET PB

HOUSAM140145553 *CVF*RDF*BYF*BLF*DPF ET
EX-94-6YR-USA ST'14
CAN-GEV Apr*16 99%Rel GLPI 2519/96%
KG M 48/23% F 6/24% %F 0.04 PRO\$
SCS 2.61 P-18/3% %P-0.17 978
CAN-GEV Apr*16 98%Rel CONF 16/99%
MS 14 F&L 14 DS 7 RP 11
Progeny Data: 1175 Daus: 91.00% GP+
3EX 442VG 630GP 98G 2F
1219 DAUS ME AVG: 11980 463 3.9 370 3.1
AVG BCA: M226 F237 P224

BRAEDALE GOLDWYN PB

HOCANM10705608 *CVF*BYF*BLF
GP-84-8YR-CAN GM'12 EXTRA'05
CAN-GEV Apr*16 99%Rel GLPI 2566/99%
KG M 38 F 37 %F 0.34 P 18 %P 0.16
CAN-GEV Apr*16 99%Rel CONF 9

REGANCREST S CHASSITY-ET PB

HOUSAF62496899 *BYF*BLF ET B:13 Dec 2005
EX-92-4YR-USA GMD DOM 22*(3/109)
02-01 305 14470 629 4.3 474 3.3
365 16638 711 4.3 541 3.3
2 LACT: 47864 1988 4.2 1433 3.0 KG

SHOREMAR JAMES PB

HOCANM5902195 *CVF*BLF
GP-81-2YR-CAN EXTRA'98
BRAEDALE BALER TWINE PB
HOCANF6860888 *BLF ETM B:08 Nov 1997
VG-86-2YR-CAN 33*(27/138)

PICSTON SHUTTLE-ET PB

HOGBRM598172 *CVF*BYF*BLF*MFF ET
EX-96-7YR-GBR GM'10 EXTRA'09
REGANCREST CINDERELLA PB
HOUSAF61361673 B:02 Feb 2004
EX-92-2E-USA GMD DOM 6*(0/34)

KENBERT DUNDEE BRENDEE PB

HOCANF899934 ET B:19 Oct 2007
VG-85-2YR-CAN 1*(0/7)
MS:84 (FA:6 RAH:7 RAW:7) F&L:85 DS:85 RP:85
CAN-EBV Apr*16 75%Rel LPI 1707/58%
KG M-268/22% F-28/6% %F-0.17 PRO\$
SCS 3.17 P-13/12% %P-0.06 -273
CAN-EBV Apr*16 59%Rel CONF 3/53%
MS 1 F&L -1 DS 5 RP 0
02-07 305 9081 347 3.8 279 3.1
BCA 218 224 210
03-11 305 11957 443 3.7 386 3.2
365 13253 506 3.8 434 3.3
BCA 247 243 246
05-11 305 11670 389 3.3 385 3.3
BCA 215 192 225
3 LACT: 46521 1758 3.8 1555 3.3 KG
Avg BCA: M227(-5) F220(-15) P227(-4)
Progeny Data: 1EX 4VG 6GP 0G 0F
11 DAUS ME AVG: 12333 455 3.7 384 3.1
AVG BCA: M233 F233 P232

REGANCREST DUNDEE-ET PB

HOUSAM127640114 *CVF*BYF*BLF ET
EX-95-6YR-USA ST'04
CAN-GEV Apr*16 99%Rel GLPI 1799/99%
KG M-286 F-31 %F-0.19 P-3 %P 0.06
CAN-GEV Apr*16 99%Rel CONF 4

RAYVERLEY BRIANA MILAN PB

HOCANF6803945 ET B:02 Mar 1997
EX-2E-CAN 6*(0/31)
02-07 305 7797 257 3.3 267 3.4
BCA 177 156 191
04-02 305 9102 278 3.1 299 3.3
BCA 190 157 195
06-03 305 11333 388 3.4 356 3.1
365 12281 421 3.4 391 3.2
BCA 224 207 224
07-11 305 11614 392 3.4 354 3.0
BCA 215 199 213
5 LACT: 44869 1475 3.3 1454 3.2 KG
Avg BCA: M202(-20) F180(-50) P206(-25)
Progeny Data: 2EX 9VG 4GP 3G 0F
18 DAUS ME AVG: 11539 429 3.7 370 3.2
AVG BCA: M218 F220 P224

MARCREST ENCORE PB

HOUSAM2048702 *CVF*BLF
EX-96-9YR-USA GM
SNOW-N DENISES DELLIA PB
HOUSAF12895802 *CVF*BLF B:20 Dec 1986
EX-95-2E-USA GMD DOM 5*(0/25)

SHOREMAR MILAN PB

HOCANM5402550 *CVF*BLF ET
EX-CAN ST'96
RAINYRIDGE TONY BEAUTY PB
HOCANF4141997 *BRC B:05 Feb 1985
EX-5E-CAN 9*(14/31)
14-03 305 11819 404 3.4 375 3.2
BCA 261 248 236
8 LACT: 90660 2990 3.3 2928 3.2 KG
Avg BCA: M200(33) F176(11) P198(23)
ALL-CANADIAN 1999,1995,1993,1992
ALL-AMERICAN 1999,1995,1992
GRAND 1993 ROYAL
GRAND 1999 WORLD DAIRY EXPO
RES. GRAND 1995 ROYAL
RES. GRAND 1999 ROYAL
Progeny Data: 3EX 9VG 1GP 1G 0F
15 DAUS ME AVG: 10533 373 3.5 336 3.2
AVG BCA: M199 F191 P203



LOT NO. 14

Date: 09 May 2016

KOZAK ROSEPLEX DORA PB

HOCANF12361252 B:06 Nov 2015
CAN-PA Apr*16 38%Rel PA LPI 1718/34%
KG M-114/30% F-39/2% %F-0.32 PRO\$
SCS 3.00 P-14/11% %P-0.09 -444
CAN-PA Apr*16 34%Rel CONF 6/79%
MS 3 F&L 2 DS 7 RP 1

Consigned By:

BRENDA & HENRY M. KOZAK
Tel: 780-878-3851 Fax: 780-878-3851

4th-6th Maternal Dam

DETIMDALE DUSTY STORM GP-84-2YR-CAN
DETIMDALE BROKER DARBIE VG-85-10YR-CAN 11*
DETIMDALE DARCIE AJ VG-86-4YR-CAN

MILIBRO DUPLEX ROSEPLEX PB

HOCANM103893701 *CVF*BRC*BLF
EX-95-5YR-CAN ST'13
F&L:92 DS:95 RP:96
CAN-EBV Apr*16 96%Rel LPI 1548/91%
KG M-503/7% F-76/0% %F-0.54 PRO\$
SCS 3.15 P-34/0% %P-0.15 -1056
CAN-EBV Apr*16 93%Rel CONF 8/92%
MS 5 F&L 4 DS 12 RP 0
Progeny Data: 239 Daus: 83.00% GP+
9EX 78VG 112GP 39G 1F
259 DAUS ME AVG: 11028 399 3.6 342 3.1
AVG BCA: M208 F204 P207

MESLAND DUPLEX-ET PB

HOESPM9201683779 *CVF*BYF*BLF ET
EX-91-4YR-ESP ST'09
CAN-GEV Apr*16 99%Rel GLPI 2040/99%
KG M 147 F-32 %F-0.35 P 18 %P 0.12
CAN-GEV Apr*16 99%Rel CONF 11

MILIBRO WINDSTAR ROSELYNE PB

HOCANF10738719 *BRC ET B:04 Jul 2000
EX-94-4E-CAN 9*(13/33)
02-02 305 10374 352 3.4 326 3.1
365 12178 406 3.3 387 3.2
BCA 257 233 253
6 LACT: 81249 2917 3.6 2541 3.1 KG

REGANCREST ELTON DURHAM-ET PB

HOUSAM2250783 *CVC*RDF*BLF ET
EX-90-7YR-USA GM
HENKESEEN HILLS EMERALD-ET PB
HOUSAF17139448 ET B:15 Mar 1996
EX-91-2E-USA GMD DOM 1*(0/9)

DUPASQUIER WINDSTAR PB

HOCANM5891251 *BLF
EX-CAN ST'98
MILIBRO CHARLES ROSE PB
HOCANF6239382 *BRC B:08 Dec 1994
VG-87-4YR-CAN 19*(35/60)

KOZAK ZEROX DRAGONFLY PB

HOCANF11412617 B:01 Sep 2012
VG-85-3YR-CAN
MS:86 (FA:7 RAH:9 RAW:5) F&L:86 DS:84 RP:85
CAN-EBV Apr*16 55%Rel LPI 1948/44%
KG M 274/53% F-1/30% %F-0.10 PRO\$
SCS 2.85 P 7/46% %P-0.02 239
CAN-EBV Apr*16 41%Rel CONF 4/63%
MS 2 F&L 1 DS 3 RP 3
02-01 305 9662 350 3.6 325 3.4
345 10847 389 3.6 368 3.4
BCA 237 229 250
03-02 F136 10978 355 3.2 358 3.3
PBCA 232 202 236
2 LACT: 16391 563 3.4 540 3.3 KG
Avg BCA: M235 F216 P243

GENERATIONS ZEROX PB

HOCANM103974928 *CVF*BLF ET
EX-90-3YR-CAN
CAN-GEV Apr*16 96%Rel GLPI 1889/93%
KG M-36 F 5 %F 0.07 P-13 %P-0.10
CAN-GEV Apr*16 92%Rel CONF 3

KOZAK DENIAL DEBRA PB

HOCANF9978837 B:02 Jun 2010
GP-80-2YR-CAN
02-03 305 8729 332 3.8 311 3.6
342 9633 368 3.8 346 3.6
BCA 216 220 241
03-04 291 9989 358 3.6 364 3.6
BCA 210 201 238
04-01 305 7821 321 4.1 318 4.1
3 LACT: 30398 1160 3.8 1146 3.8 KG
Avg BCA: M213(10) F211(-7) P240(18)
Progeny Data: 0EX 1VG 0GP 0G 0F
1 DAUS ME AVG: 12386 420 3.4 402 3.2
AVG BCA: M234 F215 P243

BRAEDALE GOLDWYN PB

HOCANM10705608 *CVF*BYF*BLF
GP-84-8YR-CAN GM'12 EXTRA'05
LYLEHAVEN LILA Z PB
HOUSAF132449139 *CVF*RDF B:02 Mar 2002
EX-94-7YR-CAN 22*(4/107)

RIETBEN DENIAL PB

HOCANM7752484 ET
EX-90-5YR-CAN
DETIMDALE DANTE DELLA PB
HOCANF7554911 B:10 Dec 2004
EX-92-4E-CAN
09-05 305 11743 469 4.0 380 3.2
365 13563 542 4.0 447 3.3
BCA 238 262 245
6 LACT: 75926 3003 4.0 2588 3.4 KG
Avg BCA: M217(9) F228(18) P225(6)
Progeny Data: 0EX 1VG 1GP 1G 0F
3 DAUS ME AVG: 10851 379 3.5 346 3.2
AVG BCA: M205 F194 P209

The information herein contained is based upon the records maintained by the Holstein Association of Canada. The accuracy of the information is not guaranteed and is subject to correction according to the Association's By-laws.

L'information contenue dans la présente est fondée sur les registres tenus à jour par l'Association Holstein du Canada. L'exactitude de cette information n'est pas garantie et est assujettie à des corrections conformément aux Statuts de l'Association.



LOT NO. 15

Date: 09 May 2016

KOZAK GUTHRIE DELANEY PB

HOCANF11779547 B:02 Jun 2014
CAN-PA Apr*16 41%Rel PA LPI 2148/37%
KG M-371/17% F 9/44% %F 0.22 PRO\$
SCS 2.79 P-5/23% %P 0.07 423
CAN-PA Apr*16 37%Rel CONF 7/85%
MS 7 F&L 4 DS 2 RP 4

Consigned By:

BRENDA & HENRY M. KOZAK
Tel: 780-878-3851 Fax: 780-878-3851

#Embryo Due: 07 Jul 2016

Sire: PINE-TREE OHIO OUT DONE-ET
HOUSAM71178756
Dam: RIETBEN COLT MADONNA
HOCANF11677270

4th Maternal Dam

DETIMDALE DARCIE AJ VG-86-4YR-CAN

FUSTEAD GOLDWYN GUTHRIE-ET PB

HOUSAM137191143 *CVF*RDF*BYF*BLF*DPF ET
EX-94-4YR-USA ST'14
CAN-GEV Apr*16 99%Rel GLPI 2496/96%
KG M-3/21% F 25/49% %F 0.24 PRO\$
SCS 2.78 P 12/32% %P 0.11 950
CAN-GEV Apr*16 98%Rel CONF 11/97%
MS 12 F&L 7 DS 4 RP 5
Progeny Data: 1169 Daus: 78.00% GP+
0EX 163VG 752GP 250G 4F
1307 DAUS ME AVG: 11654 455 3.9 371 3.2
AVG BCA: M220 F233 P224

BRAEDALE GOLDWYN PB

HOCANM10705608 *CVF*BYF*BLF
GP-84-8YR-CAN GM'12 EXTRA'05
CAN-GEV Apr*16 99%Rel GLPI 2566/99%
KG M 38 F 37 %F 0.34 P 18 %P 0.16
CAN-GEV Apr*16 99%Rel CONF 9

REGANCREST-MWVS BRIT-ET PB

HOUSAF60870676 ET B:02 Sep 2002
EX-90-4YR-USA DOM
01-11 305 12270 424 3.5 363 3.0
365 14098 484 3.4 420 3.0
2 LACT: 29842 1055 3.5 889 3.0 KG

SHOREMAR JAMES PB

HOCANM5902195 *CVF*BLF
GP-81-2YR-CAN EXTRA'98
BRAEDALE BALER TWINE PB
HOCANF6860888 *BLF ETM B:08 Nov 1997
VG-86-2YR-CAN 33*(27/138)

FUSTEAD EMORY BLITZ-ET PB

HOUSAM17013604 *CVF*BLF ET
EX-95-12YR-USA EXTRA'04 GM
MS REGANCREST PATRN DEE-ET PB
HOUSAF17282156 ET B:20 Jan 1997
VG-88-2YR-USA DOM

DETIMDALE DANTE DELLA PB

HOCANF7554911 B:10 Dec 2004
EX-92-4E-CAN
MS:92 (FA:7 RAH:8 RAW:6) F&L:91 DS:96 RP:92
CAN-EBV Apr*16 65%Rel LPI 1799/51%
KG M-739/6% F-7/23% %F 0.20 PRO\$
SCS 2.80 P-23/4% %P 0.02 -105
CAN-EBV Apr*16 50%Rel CONF 3/53%
MS 2 F&L 2 DS -1 RP 3
02-03 305 9203 353 3.8 299 3.2
BCA 227 235 232
06-06 305 10740 427 4.0 362 3.4
BCA 215 231 228
07-09 305 10894 437 4.0 365 3.4
BCA 208 224 220
09-05 305 11743 469 4.0 380 3.2
365 13563 542 4.0 447 3.3
BCA 238 262 245
6 LACT: 75926 3003 4.0 2588 3.4 KG
Avg BCA: M217(9) F228(18) P225(6)
Progeny Data: 0EX 1VG 1GP 1G 0F
3 DAUS ME AVG: 10851 379 3.5 346 3.2
AVG BCA: M205 F194 P209

REGANCREST ELTON DANTE-ET PB

HOUSAM2251487 *CVC*BLF ET
VG-85-5YR-CAN ST'03 GM
CAN-GEV Apr*16 99%Rel GLPI 1740/99%
KG M-542 F-2 %F 0.17 P-15 %P 0.03
CAN-GEV Apr*16 99%Rel CONF -1

DETIMDALE DUSTY STORM PB

HOCANF8390121 B:23 Sep 2001
GP-84-2YR-CAN
05-05 302 10773 376 3.5 334 3.1
BCA 206 195 205
06-05 305 12394 404 3.3 376 3.0
BCA 233 207 227
07-06 305 12555 447 3.6 390 3.1
310 12668 451 3.6 394 3.1
BCA 240 234 241
08-07 305 11147 413 3.7 331 3.0
BCA 219 223 208
8 LACT: 85751 2999 3.5 2639 3.1 KG
Avg BCA: M211(10) F202(-1) P208(3)
Progeny Data: 1EX 0VG 0GP 0G 0F
1 DAUS ME AVG: 11539 439 3.8 370 3.2
AVG BCA: M218 F225 P224

EMPRISE BELL ELTON PB

HOUSAM1912270 *CVC*BLC*DPF
EX-95-11YR-USA SP'98
SNOW-N DENISES DELIA PB
HOUSAF12895800 *CVF*BLF B:20 Dec 1986
EX-95-2E-USA GMD DOM 5*(0/25)

MAUGHLIN STORM PB

HOCANM5457798 *CVF*BRC*BLF ET
EX-CAN EXTRA'96
DETIMDALE BROKER DARBIE PB
HOCANF6208437 B:16 Jun 1994
VG-85-10YR-CAN 11*(24/31)
02-02 305 7203 274 3.8 258 3.6
326 7475 283 3.8 270 3.6
BCA 179 181 200
6 LACT: 39458 1570 4.0 1380 3.5 KG
Avg BCA: M136(-60) F145(-39) P150(-50)
Progeny Data: 5EX 8VG 14GP 0G 0F
25 DAUS ME AVG: 10586 398 3.8 341 3.2
AVG BCA: M200 F204 P206

The information herein contained is based upon the records maintained by the Holstein Association of Canada. The accuracy of the information is not guaranteed and is subject to correction according to the Association's By-laws.

L'information contenue dans la présente est fondée sur les registres tenus à jour par l'Association Holstein du Canada. L'exactitude de cette information n'est pas garantie et est assujettie à des corrections conformément aux Statuts de l'Association.

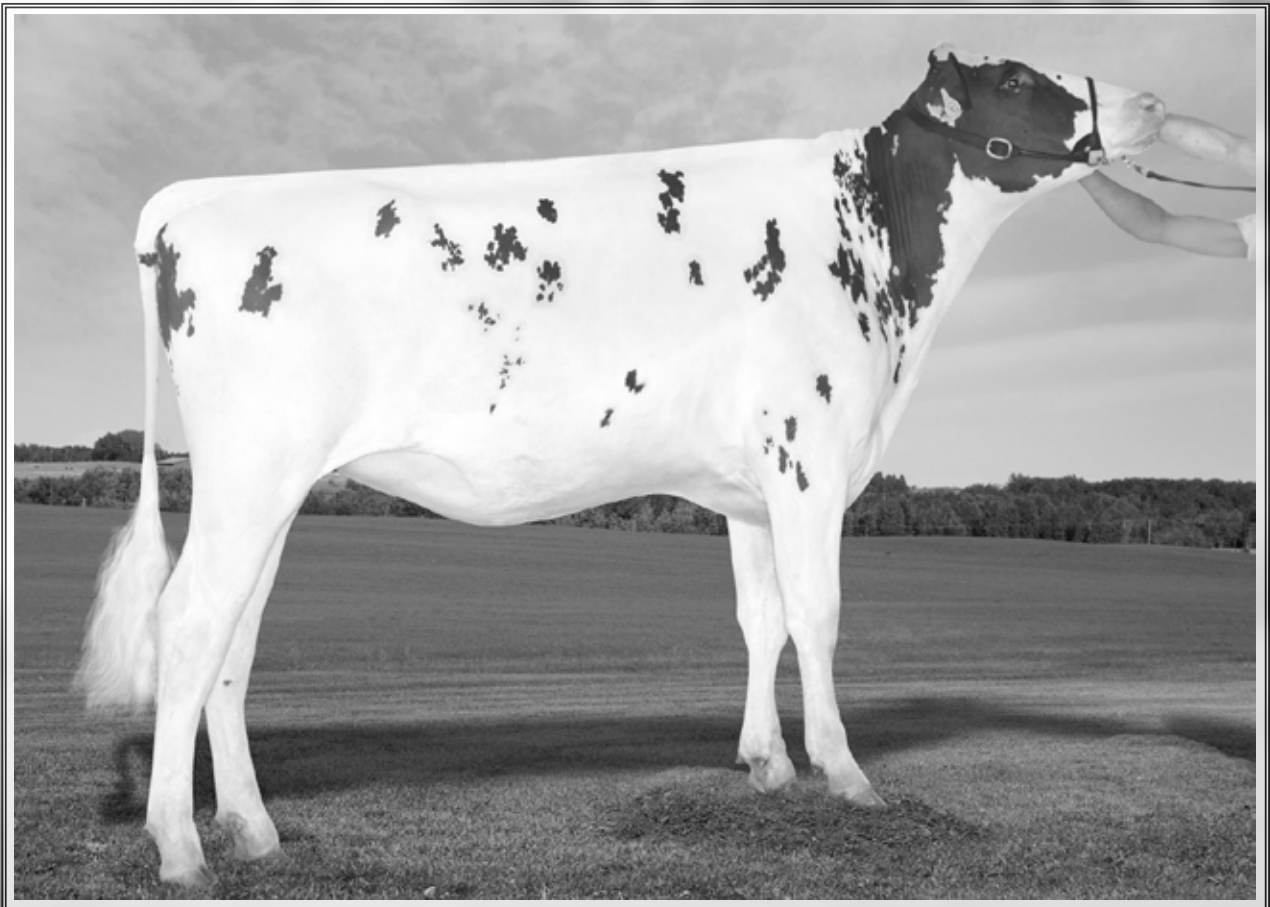

Rietben Colt Madonna

Dam of Embryo carried by Lot 15- Kozak Guthrie Delaney



Date: 09 May 2016

EMBRYO

CAN-PA Apr*16 PA LPI 2279
 KG M 524 F 33 %F 0.12
 SCS 2.93 P 25 %P 0.08
 CAN-PA Apr*16 CONF 4
 MS 4 F&L 3 DS 2 RP 1

4th-7th Maternal Dam

DERRWYN PARADOX MARY-RED-ET EX-90-3YR-USA
 DERRWYN FACTOR MIATA-RED EX-94-2E-USA
 DERRWYN TT MISTIC VG-86-5YR-USA
 DERRWYN GOLD MISTRESS EX-91-2E-USA

PINE-TREE OHIO OUT DONE-ET PB

HOUSAM71178756 *POS*RDC*BYF*BLF*DPF ET
 CAN-GPA Apr*16 75%Rel GPA LPI 2326/69%
 KG M 282/34% F 42/72% %F 0.31 PRO\$
 SCS 2.64 P 24/53% %P 0.13 1030
 CAN-GPA Apr*16 70%Rel CONF 3/67%
 MS 5 F&L 0 DS 0 RP -3

HUNSBERGER ALCHEMY-ET PB

HOUSAM69080973 *RDC*CVF*BYF*BLF*DPF ET
 VG-88-2YR-CAN
 CAN-GEV Apr*16 97%Rel GLPI 2332/91%
 KG M 433 F 14 %F-0.02 P 35 %P 0.18
 CAN-GEV Apr*16 94%Rel CONF 1

HICKORYMEA SIGNIF OHIO-P-ET PB

HOUSAF140759222 ET B:20 Jan 2010
 EX-90-4YR-USA
 02-01 305 13567 521 3.8 415 3.1
 2 LACT: 29538 1208 4.1 970 3.3 KG

MR CHASSITY COLT 45-ET PB

HOUSAM70476906 *POC*RDC*CVF*BYF*BLF ET
 GMACE Apr*16 82%Rel GPA LPI 2373/79%
 KG M 925 F 6 %F-0.28 P 15 %P-0.14
 CAN-GPA Apr*16 80%Rel CONF 8

RIETBEN STERLING MILEY PB

HOCANF9993482 R&W ET B:29 Jun 2010
 VG-89-4YR-CAN
 02-05 305 11936 471 3.9 399 3.3
 365 13976 563 4.0 478 3.4
 BCA 274 293 289
 04-02 305 13055 530 4.1 419 3.2
 BCA 265 286 264
 2 LACT: 38684 1610 4.2 1352 3.5 KG
 Avg BCA: M270(58) F290(72) P277(62)
 Progeny Data: OEX OVG OGF 1G OF
 1 DAUS ME AVG: 11909 545 4.6 366 3.1
 AVG BCA: M225 F279 P221

SCIENTIFIC DESTROY-ET PB

HOUSAM138122625 *RDC*CVF*BYF*BLF*DPF ET
 VG-88-4YR-USA ST'12
 HUNSBERGER SHOTLE ALEXIS PB
 HOUSAF62653992 B:05 Jun 2006
 VG-86-2YR-USA

BURKET-FALLS SIGNIFICANT-ET PB

HOUSAM137477179 *POR*BYF
 HICKORYMEA GOLDWYN OUGHT-P PB
 HOUSAF137995680 *POR B:18 Sep 2006
 VG-86-3YR-USA

SANDY-VALLEY COLT P-RED-TW PB

HOUSAM68731810 R&W *POC*CVF*BYF*BLF*DPF ET
 REGANCREST S CHASSITY-ET PB
 HOUSAF62496899 *BYF*BLF ET B:13 Dec 2005
 EX-92-4YR-USA GMD DOM 22*(3/109)

ARDROSS STERLING PB

HOCANM9638586 *RDC*CVF*BYF*BLF*DPF ET

GOLDFAWN HOL MACEY-RED-ET PB

HOUSAF63115002 R&W ET B:14 Sep 2006
 EX-91-6YR-CAN 3*(0/15)
 02-02 305 9543 379 4.0 323 3.4
 365 11159 447 4.0 383 3.4
 BCA 229 245 243
 3 LACT: 40562 1686 4.2 1322 3.3 KG
 Avg BCA: M213(7) F238(33) P214(5)
 Progeny Data: OEX 4VG 1GP 1G OF
 6 DAUS ME AVG: 12015 496 4.1 390 3.2
 AVG BCA: M227 F254 P236

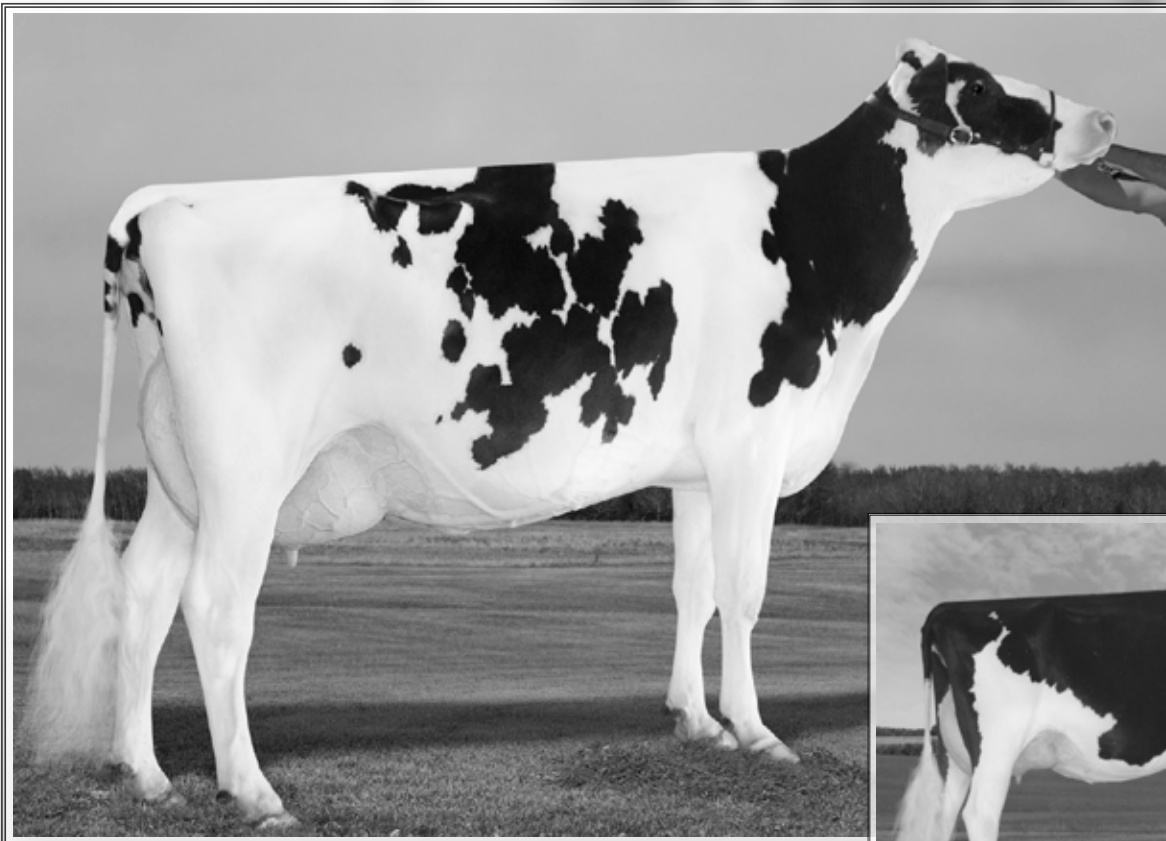

Lovhill Braxton Foxy VG 88
Dam

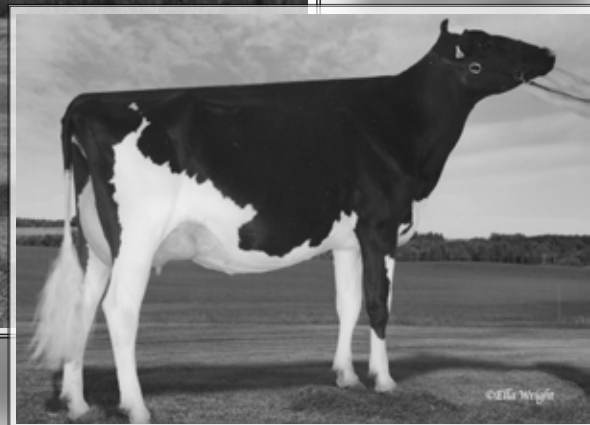

Lovhill Braxton Funky VG 88
1st Jr. 3 Yr, Alberta Dairy Congress 2015
Full Sister to Dam



LOT NO. 16

Date: 09 May 2016

LOVHILL GOLDCHIP FROST PB
HOCANF12155738 B:15 Mar 2015
CAN-PA Apr*16 40%Rel PA LPI 2224/36%
KG M 281/53% F-1/30% %F-0.11 PRO\$
SCS 2.90 P-6/21% %P-0.13 503
CAN-PA Apr*16 37%Rel CONF 12/99%
MS 10 F&L 9 DS 8 RP 8

Consigned By:
LOVHOLM HOLSTEINS
Tel: 306-771-0002

4th-7th Maternal Dam
LANDGUET JACKPOT FAVEA VG-88-4YR-CAN 5*
HANOVERHILL T T FAYETTE VG-87-6YR-CAN 7*
HANOVERHILL TONY FAYETTE VG-86-2YR-CAN 1*
HANOVER-HILL ULTIMATE FAY EX-CAN

MR CHASSITY GOLD CHIP-ET PB
HOUSAM140145553 *CVF*RDF*BYF*BLF*DPF ET
EX-94-6YR-USA ST'14
CAN-GEV Apr*16 99%Rel GLPI 2519/96%
KG M 48/23% F 6/24% %F 0.04 PRO\$
SCS 2.61 P-18/3% %P-0.17 978
CAN-GEV Apr*16 98%Rel CONF 16/99%
MS 14 F&L 14 DS 7 RP 11
Progeny Data: 1175 Daus: 91.00% GP+
3EX 442VG 630GP 98G 2F
1219 DAUS ME AVG: 11980 463 3.9 370 3.1
AVG BCA: M226 F237 P224

BRAEDALE GOLDWYN PB
HOCANM10705608 *CVF*BYF*BLF
GP-84-8YR-CAN GM'12 EXTRA'05
CAN-GEV Apr*16 99%Rel GLPI 2566/99%
KG M 38 F 37 %F 0.34 P 18 %P 0.16
CAN-GEV Apr*16 99%Rel CONF 9
REGANCREST S CHASSITY-ET PB
HOUSAF62496899 *BYF*BLF ET B:13 Dec 2005
EX-92-4YR-USA GMD DOM 22*(3/109)
02-01 305 14470 629 4.3 474 3.3
365 16638 711 4.3 541 3.3
2 LACT: 47864 1988 4.2 1433 3.0 KG

SHOREMAR JAMES PB
HOCANM5902195 *CVF*BLF
GP-81-2YR-CAN EXTRA'98
BRAEDALE BALER TWINE PB
HOCANF6860888 *BLF ETM B:08 Nov 1997
VG-86-2YR-CAN 33*(27/138)

PICSTON SHOTTLE-ET PB
HOGBRM598172 *CVF*BYF*BLF*MFF ET
EX-96-7YR-GBR GM'10 EXTRA'09
REGANCREST CINDERELLA PB
HOUSAF61361673 B:02 Feb 2004
EX-92-2E-USA GMD DOM 6*(0/34)

LOVHILL BRAXTON FOXY PB
HOCANF11014053 ET B:01 Sep 2011
VG-88-3YR-CAN
MS:91 (FA:9 RAH:9 RAW:7) F&L:83 DS:88 RP:87
CAN-EBV Apr*16 61%Rel LPI 1946/50%
KG M 513/67% F-9/20% %F-0.25 PRO\$
SCS 3.18 P 5/42% %P-0.10 92
CAN-EBV Apr*16 51%Rel CONF 9/94%
MS 7 F&L 5 DS 8 RP 6
02-06 305 9441 324 3.4 287 3.0
305 9441 324 3.4 287 3.0
BCA 225 209 216
03-06 305 10722 362 3.4 316 3.0
BCA 226 208 211
2 LACT: 21582 745 3.5 660 3.1 KG
Avg BCA: M226(25) F209(12) P214(22)

REGANCREST S BRAXTON-ET PB
HOUSAM61898423 *CVF*RDF*BYF*BLF*DPF ET
EX-95-5YR-USA ST'13
CAN-GEV Apr*16 99%Rel GLPI 1832/98%
KG M 1443 F-7 %F-0.53 P 13 %P-0.29
CAN-GEV Apr*16 99%Rel CONF 9
STANHOPE FELICIA DUNDEE PB
HOCANF7807967 ET B:11 Sep 2006
EX-91-3E-CAN
02-05 305 9417 319 3.4 302 3.2
BCA 227 207 229
05-00 305 13005 450 3.5 402 3.1
BCA 245 226 241
06-09 305 12487 431 3.5 388 3.1
BCA 249 233 244
09-00 P162 14411 520 3.6 451 3.1
PBCA 269 263 268
5 LACT: 67236 2366 3.5 2160 3.2 KG
Avg BCA: M243 F227 P241
Progeny Data: 0EX 5VG 1GP 0G 0F
7 DAUS ME AVG: 9792 359 3.7 303 3.1
AVG BCA: M185 F184 P183

PICSTON SHOTTLE-ET PB
HOGBRM598172 *CVF*BYF*BLF*MFF ET
EX-96-7YR-GBR GM'10 EXTRA'09
REGANCREST-PR BARBIE-ET PB
HOUSAF60602011 *CVF ET B:24 Jul 2001
EX-92-7YR-USA GMD DOM 6*(0/33)

REGANCREST DUNDEE-ET PB
HOUSAM127640114 *CVF*BYF*BLF ET
EX-95-6YR-USA ST'04
DUBOSQUET RUDOLPH FALOU PB
HOCANF6843709 *BRC B:03 Jun 1997
EX-2E-CAN 7*(6/29)
03-01 305 12412 448 3.6 405 3.3
365 14329 523 3.6 473 3.3
BCA 285 277 287
4 LACT: 57861 2028 3.5 1866 3.2 KG
Avg BCA: M257(26) F239(13) P254(21)
NOM. ALL-CANADIAN 2000
2ND 5-YR 2002 QUEBEC SPRING
GRAND 2002 VANCOUVER ISLAND
1ST 5-YR 2002 VANCOUVER ISLAND
Progeny Data: 4EX 8VG 7GP 1G 0F
20 DAUS ME AVG: 11698 420 3.6 359 3.1
AVG BCA: M221 F215 P217



LOT NO. 17

Date: 09 May 2016

LUCKY MOSES MADAGASCAR PB

HOCANF12361991 R&W B:21 Aug 2015
CAN-PA Apr*16 38%Rel PA LPI 2170/36%
KG M-228/24% F-16/14% %F-0.07 PRO\$
SCS 2.89 P-3/26% %P 0.04 373
CAN-PA Apr*16 37%Rel CONF 6/79%
MS 7 F&L 5 DS 2 RP 0

MILK&HONEY DESTROY MOSES-RED PB

HOUSAM7127714 R&W *CVF*BYF*BLF
CAN-GPA Apr*16 78%Rel GPA LPI 2585/74%
KG M 586/49% F 20/42% %F-0.02 PRO\$
SCS 2.92 P 33/68% %P 0.13 1051
CAN-GPA Apr*16 75%Rel CONF 10/96%
MS 10 F&L 6 DS 6 RP 2

LUCKY MEIHAVEN ATT MIA PB

HOCANF11787190 R&W ET B:01 Jun 2013
GP-81-2YR-CAN
MS:81 (FA:6 RAH:7 RAW:4) F&L:83 DS:80 RP:81
CAN-GEV Apr*16 75%Rel GLPI 1708/71%
KG M-1046/2% F-53/0% %F-0.13 PRO\$
SCS 2.86 P-39/0% %P-0.04 -368
CAN-GEV Apr*16 71%Rel CONF 2/43%
MS 3 F&L 3 DS -2 RP -3
02-02 P225 8794 315 3.6 281 3.2
PBCA 225 214 223
1 LACT: 6673 241 3.6 212 3.2 KG
Avg BCA: M225 F214 P223

SCIENTIFIC DESTROY-ET PB

HOUSAM138122625 *RDC*CVF*BYF*BLF*DPF ET
VG-88-4YR-USA ST'12
CAN-GEV Apr*16 99%Rel GLPI 2489/97%
KG M-484 F 0 %F 0.18 P 10 %P 0.24
CAN-GEV Apr*16 98%Rel CONF 9

HORSTYLE ELMARK MOY-RED-ET PB

HOUAF65751228 R&W ET B:03 Jun 2008
VG-88-4YR-USA
03-07 305 17132 723 4.2 545 3.2
305 17132 723 4.2 545 3.2
2 LACT: 32473 1291 4.0 1043 3.2 KG

DAMARTINI ATTITUDE-RED-ET PB

HOUSAM66770680 R&W *CVF*BLF ET
VG-87-3YR-USA
CAN-GEV Apr*16 97%Rel GLPI 1891/91%
KG M-906 F-37 %F-0.03 P-31 %P-0.02
CAN-GEV Apr*16 93%Rel CONF 4

PIERSTEIN ADVANTAGE-MYRIS PB

HOCANF105470058 R&W ET B:06 Oct 2008
VG-85-3YR-CAN
02-05 305 8151 288 3.5 261 3.2
BCA 196 187 198
03-07 305 10303 365 3.5 316 3.1
BCA 221 212 212
04-11 305 11067 426 3.8 351 3.2
344 11882 461 3.9 380 3.2
BCA 216 222 215
06-02 305 11183 428 3.8 340 3.0
BCA 202 211 198
5 LACT: 47032 1743 3.7 1482 3.2 KG
Avg BCA: M167(-19) P166(-26) P165(-25)
Progeny Data: OEX OVG 1GP OG OF
2 DAUS ME AVG: 8786 287 3.3 273 3.1
AVG BCA: M166 F147 P165

Consigned By:

LUCKY HILL DAIRY LTD
Tel: 403-782-1516 Fax: 403-782-1517
MEIHAVEN HOLSTEINS
Tel: 403-887-5129 Fax: 403-887-8443

4th-7th Maternal Dam
BOULET ASTRE MYSTERY VG-88-6YR-CAN 2*
FIERSTEIN JUBILANT MYLOVE VG-88-6YR-CAN
DONELG MAY JETSTAR-RED VG-85-5YR-CAN
DONELG MARLENE MAJESTY VG-86-4YR-CAN

BRAEDALE GOLDWYN PB

HOCANM10705608 *CVF*BYF*BLF
GP-84-8YR-CAN GM'12 EXTRA'05
SCIENTIFIC DEBUTANTE-RAE-ET PB
HOUAF132416603 *RDC*CVF ET B:26 Jul 2001
EX-92-4YR-USA GMD DOM 3*(0/15)

DUDOC MR BURNS PB

HOCANM100745543 *RDC*CVF*BYF*BLF ET
VG-85-5YR-CAN EXTRA'09
HORSTYLE MARSHALL MINDY-ET PB
HOUAF60413995 *RDC*CVF*BLF ET B:04 Nov 2
EX-90-2E-USA DOM GMD

SCIENTIFIC DESTROY-ET PB

HOUSAM138122625 *RDC*CVF*BYF*BLF*DPF ET
VG-88-4YR-USA ST'12
DAMARTINI ALLIES ALYSSA-ET PB
HOUAF138316620 *RDC ET B:03 Feb 2007
VG-88-5YR-USA

LUCK-E ADVANTAGE-RED-ET PB

HOUSAM61930042 R&W ET
EX-92-4YR-USA
BOULET R RED MYSTRAL PB
HOCANF101256370 R&W B:02 Sep 2002
VG-87-4YR-CAN 1*(0/6)
04-01 305 11918 500 4.2 382 3.2
365 11809 588 4.3 449 3.3
BCA 235 263 236
4 LACT: 44792 1818 4.1 1468 3.3 KG
Avg BCA: M184(-16) P196(-20) P184(-26)
2ND 4-YR 2007 ROYAL R&W
2ND 4-YR 2007 QC INTERNATIONAL R&W
1ST 4-YR 2007 QUEBEC SPRING R&W
1ST 4-YR 2007 GRAND PRIX DE LA GENETIQUE
R&W
Progeny Data: OEX 8VG 2GP 2G OF
10 DAUS ME AVG: 11380 449 3.9 367 3.2
AVG BCA: M215 F230 P222

The information herein contained is based upon the records maintained by the Holstein Association of Canada. The accuracy of the information is not guaranteed and is subject to correction according to the Association's By-laws.

L'information contenue dans la présente est fondée sur les registres tenus à jour par l'Association Holstein du Canada. L'exactitude de cette information n'est pas garantie et est assujettie à des corrections conformément aux Statuts de l'Association.



LOT NO. 18

Date: 09 May 2016

MOSNANG AIR LIFT WEIGHTS PB

HOCANF12113018 B:22 Sep 2014
CAN-PA Apr*16 38%Rel PA LPI 2460/33%
KG M 630/73% F 37/82% %F 0.12 PRO\$
SCS 2.95 P 21/74% %P 0.00 882
CAN-PA Apr*16 33%Rel CONF 10/96%
MS 7 F&L 9 DS 10 RP 6

CANYON-BREEZE AT AIRLIFT-ET PB

HOUSAM62897620 *CVF*BYF*BLF ET
GMACE Apr*16 92%Rel GMLPI 2660/85%
KG M 1007/71% F 38/67% %F 0.00 PRO\$
SCS 2.78 P 15/38% %F-0.16 1102
GMACE Apr*16 87%Rel CONF 15/99%
MS 9 F&L 16 DS 14 RP 5
Progeny Data: 88 Daus: 80.00% GP+
OEX 12VG 59GP 17G OF

MOSNANG LAUTHORITY WISHBONE PB

HOCANF11486175 B:01 Sep 2012
VG-85-3YR-CAN
MS:86 (FA:7 RAH:6 RAW:6) F&L:84 DS:85 RP:85
CAN-EBV Apr*16 58%Rel LPI 2258/47%
KG M 254/52% F 36/81% %F 0.25 PRO\$
SCS 3.12 P 27/83% %P 0.16 670
CAN-EBV Apr*16 45%Rel CONF 6/79%
MS 5 F&L 2 DS 7 RP 7
02-00 305 10710 471 4.4 364 3.4
BCA 273 320 289
03-00 P213 13102 619 4.7 448 3.4
PBCA 292 368 309
2 LACT: 20388 925 4.5 688 3.4 KG
Avg BCA: M283 F344 P299
1 Superior Lactations

MAPLE-DOWNS-I G W ATWOOD PB

HOCANM8956379 *CVF*BYF*BLF*DPF ET
EX-90-4YR-USA ST'12
CAN-GEV Apr*16 99%Rel GLPI 2778/98%
KG M 463 F 56 %F 0.36 P 24 %P 0.07
CAN-GEV Apr*16 99%Rel CONF 15

CANYON-BREEZE S AUBURN-ET PB

HOUAF63175334 ET B:23 May 2006

COMESTAR LAUTHORITY PB

HOCANM103455217 *CVF*BYF*BLF ET
CAN-GEV Apr*16 99%Rel GLPI 2476/99%
KG M 398 F 44 %F 0.27 P 20 %P 0.06
CAN-GEV Apr*16 99%Rel CONF 11

MOSNANG WINE TALENT PB

HOCANF7549603 B:05 May 2005
VG-86-6YR-CAN 1*(6/0)
03-04 305 12233 457 3.7 376 3.1
BCA 265 263 251
04-08 305 12578 454 3.6 404 3.2
BCA 242 236 249
05-11 305 13827 487 3.5 413 3.0
365 16006 574 3.6 491 3.1
BCA 272 260 260
07-03 305 11853 478 4.0 359 3.0
BCA 226 244 216
6 LACT: 84938 3316 3.9 2757 3.2 KG
Avg BCA: M238(-4) F243(-1) P234(-3)
Progeny Data: OEX 2VG OGP OG OF
2 DAUS ME AVG: 14026 556 4.0 432 3.1
AVG BCA: M265 F285 P261

Consigned By:

MOSNANG HOLSTEINS LTD
Tel: 403-843-3408 Fax: 403-843-3408
MARKUS HEHLI
Tel: 403-843-3408 Fax: 403-843-3408

#Due 01 Sept 2016 to Regancrest Reginald
HOUAM62496439

4th-7th Maternal Dam
WENDON LEE WINOLA VG-87-3YR-CAN 7*
WENDON LINDY WINNY VG-87-3YR-CAN 2*
WESTPRIDE PETULA B EX-CAN 9*
WESTPRIDE SHARON A GP-81-2YR-CAN 2*

BRAEDALE GOLDWYN PB

HOCANM10705608 *CVF*BYF*BLF
GP-84-8YR-CAN GM'12 EXTRA'05
MD-DELIGHT DURHAM ATLEE-ET PB
HOUAF131704103 ET B:11 Sep 2001
EX-92-4YR-USA GMD DOM 10*(0/50)

PICSTON SHOTTLE-ET PB

HOGBRM598172 *CVF*BYF*BLF*MFF ET
EX-96-7YR-GBR GM'10 EXTRA'09
CANYON-BREEZE MOR ALRIE-ET PB
HOUAF61704869 ET B:01 Dec 2003

BRAEDALE GOLDWYN PB

HOCANM10705608 *CVF*BYF*BLF
GP-84-8YR-CAN GM'12 EXTRA'05
COMESTAR LAUTELMA IGNITER PB
HOCANF100748831 *BLF ET B:05 Jun 2002
VG-89-4YR-CAN 21*(0/105)

LADINO PARK TALENT-IMP-ET PB

HOAUSM930377 *RDC*CVF*BLF ET
EX-90-6YR-AUS ST'03
MOSNANG WINNY LEDUC PB
HOCANF7289089 B:12 Apr 2001
GP-80-3YR-CAN
02-02 305 9727 382 3.9 317 3.3
365 11734 465 4.0 386 3.3
BCA 251 263 254
1 LACT: 16475 676 4.1 575 3.5 KG
Avg BCA: M251(-3) F263(12) P254(5)
Progeny Data: OEX 1VG OGP OG OF
1 DAUS ME AVG: 12809 467 3.6 395 3.1
AVG BCA: M242 F239 P239

The information herein contained is based upon the records maintained by the Holstein Association of Canada. The accuracy of the information is not guaranteed and is subject to correction according to the Association's By-laws.

L'information contenue dans la présente est fondée sur les registres tenus à jour par l'Association Holstein du Canada. L'exactitude de cette information n'est pas garantie et est assujettie à des corrections conformément aux Statuts de l'Association.

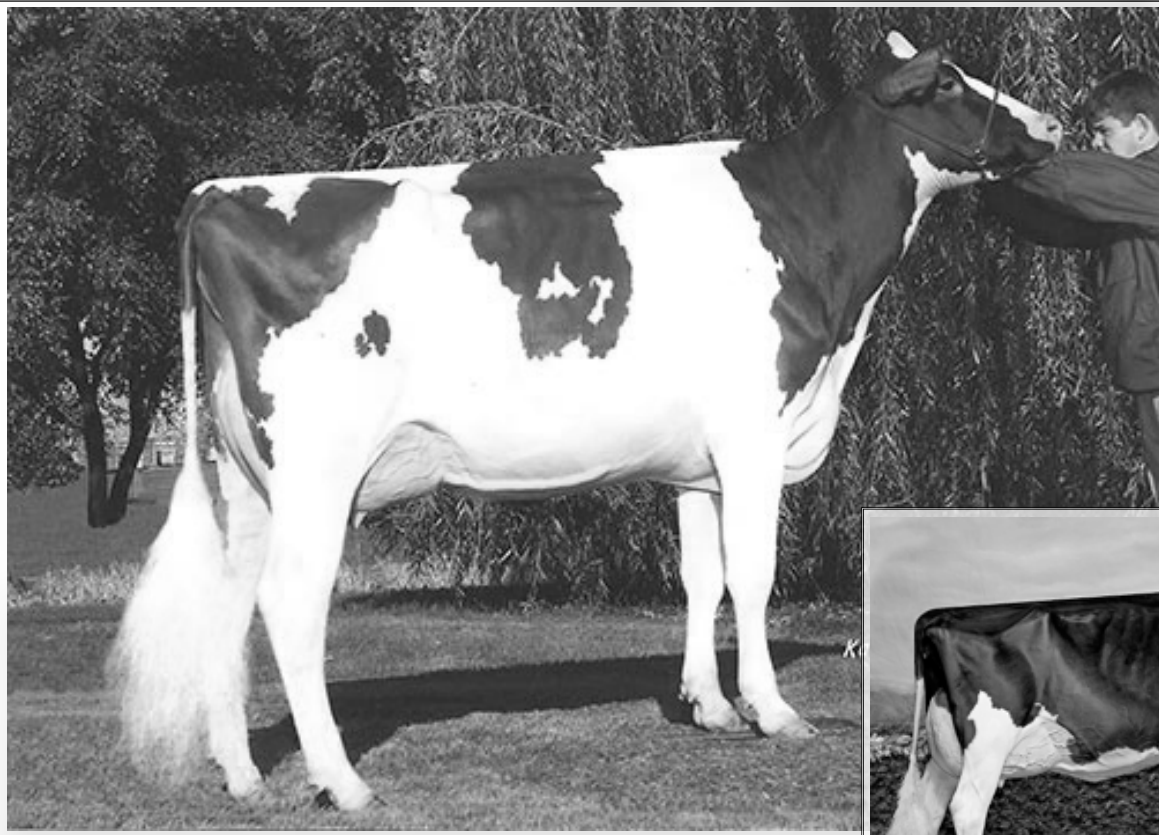

Castleholm A Rae-Low-Red EX

Dam
Completes 14 Generations EX

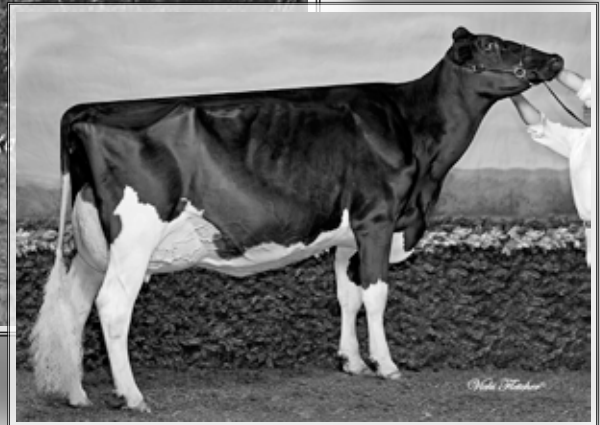

RockyMountain Talent Licorice EX 95 3*
Paternal Grand Dam



LOT NO. 19 *Full Sister to Lot 20*

Date: 09 May 2016

SELLCREST-I LIC REIGN RED PB

HOCANF11445954 R&W ET B:14 Oct 2013
CAN-PA Apr*16 34%Rel PA LPI 1911/30%
KG M-673/8% F-32/4% %F-0.07 PRO\$
SCS 3.15 P-19/6% %P 0.03 -125
CAN-PA Apr*16 29%Rel CONF 6/79%
MS 6 F&L 5 DS 4 RP 0

BLACK FOREST RMH LICORICE RED PB

HOCANM11255412 R&W ET
GMACE Apr*16 83%Rel GPA LPI 1891/76%
KG M-317/11% F-34/2% %F-0.23 PRO\$
SCS 3.36 P-3/12% %P 0.07 -76
CAN-GPA Apr*16 73%Rel CONF 5/80%
MS 5 F&L 5 DS 1 RP 0

CASTLEHOLM A RAE-LOU-RED-ET PB

HOUSAF68631718 R&W ET B:14 Mar 2009
EX-90-3YR-USA
MACE Apr*16 54%Rel MLPI 1929/44%
KG M-1030/2% F-31/5% %F 0.09 PRO\$
SCS 2.95 P-34/1% %P-0.01 -154
MACE Apr*16 43%Rel CONF 7/85%
MS 7 F&L 4 DS 6 RP 1
02-04 305 9076 352 3.9 272 3.0
355 9970 390 3.9 324 3.2
03-04 305 6818 256 3.8 242 3.5
2 LACT: 17237 665 3.9 583 3.4 KG

LYSTEL STARFIRE PB

HOCANM7221650 *RDC ET
CAN-GEVB Apr*16 98%Rel GLPI 2077/96%
KG M-541 F-9 %F 0.12 P-1 %P 0.15
CAN-GEVB Apr*16 97%Rel CONF 3

ROCKYMOUNTAIN TALENT LICORICE PB

HOCANF7990215 *RDC ET B:30 Oct 2006
VG-89-4YR-CAN EX-95-5YR-USA 3*(0/16)
03-10 305 14924 594 4.0 500 3.4
323 15772 628 4.0 532 3.4
BCA 309 328 321
2 LACT: 26912 996 3.7 903 3.4 KG

KHW KITE ADVENT-RED-ET PB

HOUSAM133002953 R&W *CVF*BLF*DPF ET
EX-94-5YR-USA
GMACE Apr*16 98%Rel GMLPI 1861/96%
KG M-1390 F-34 %F 0.21 P-33 %P 0.12
GMACE Apr*16 97%Rel CONF 5

ASTRAHOE RM ROSA RAE-LYN-ET PB

HOUSAF130894399 *RDC ET B:04 Dec 2000
EX-90-5YR-USA
03-09 305 20450 773 3.8 625 3.1
04-11 305 22870 1002 4.4 668 2.9
365 26857 1109 4.1 803 3.0
2 LACT: 54901 2190 4.0 1701 3.1 KG
Progeny Data: 0EX 1VG 1GP 0G 0F
2 DAUS ME AVG: 12968 484 3.7 385 3.0
AVG BCA: M245 P248 P233

Consigned By:
ROCKYMOUNTAIN HOLSTEINS
Tel: 403-932-3793

#Fresh 12 Mar 2016

4th-7th Maternal Dam
PINEHURST ROULADE EX-92-2E-USA
PINEHURST SWEET CLEO EX-90-5YR-USA
PINEHURST SWEET FREEDOM EX-90-5YR-USA
PINEHURST SWEET DELIGHT EX-91-3E-USA

STBVQ RUBENS PB

HOCANM5844883 *RDC*CVF*BLF ET
VG-88-14YR-CAN GM'03 ST'98

COMESTAR L OR BLACK PB

HOCANF5311227 ET B:15 Dec 1990
VG-87-5YR-CAN 16*(3/95)

LADINO PARK TALENT-IMP-ET PB

HOUSM930377 *RDC*CVF*BLF ET
EX-90-6YR-AUS ST'03

IDEE RUDOLPH LIBERTY PB

HOCANF9172140 B:21 May 2001
VG-89-3YR-CAN 3*(5/12)

MARKWELL KITE-ET PB

HOUSAM128460878 *RDC*CVF*BLF ET
EX-CAN ST'04

KAMPS-HOLLOW ALTITUDE-ET PB

HOUSAF129136431 *RDC*CVC*BLF ET B:11 Jan
EX-95-2E-USA DOM 2*(0/13)

INDIANHEAD RED-MARKER-ET PB

HOUSAM2284915 *RDC*CVF*BLF ET
EX-CAN ST'99

PINEHURST ROYAL ROSA-ET PB

HOUSAF124198373 ET B:06 Sep 1998
EX-91-2E-USA
03-10 305 16574 539 3.3 487 2.9
365 18779 616 3.3 555 3.0
3 LACT: 52345 1848 3.5 1630 3.1 KG
Progeny Data: 0EX 0VG 1GP 0G 0F

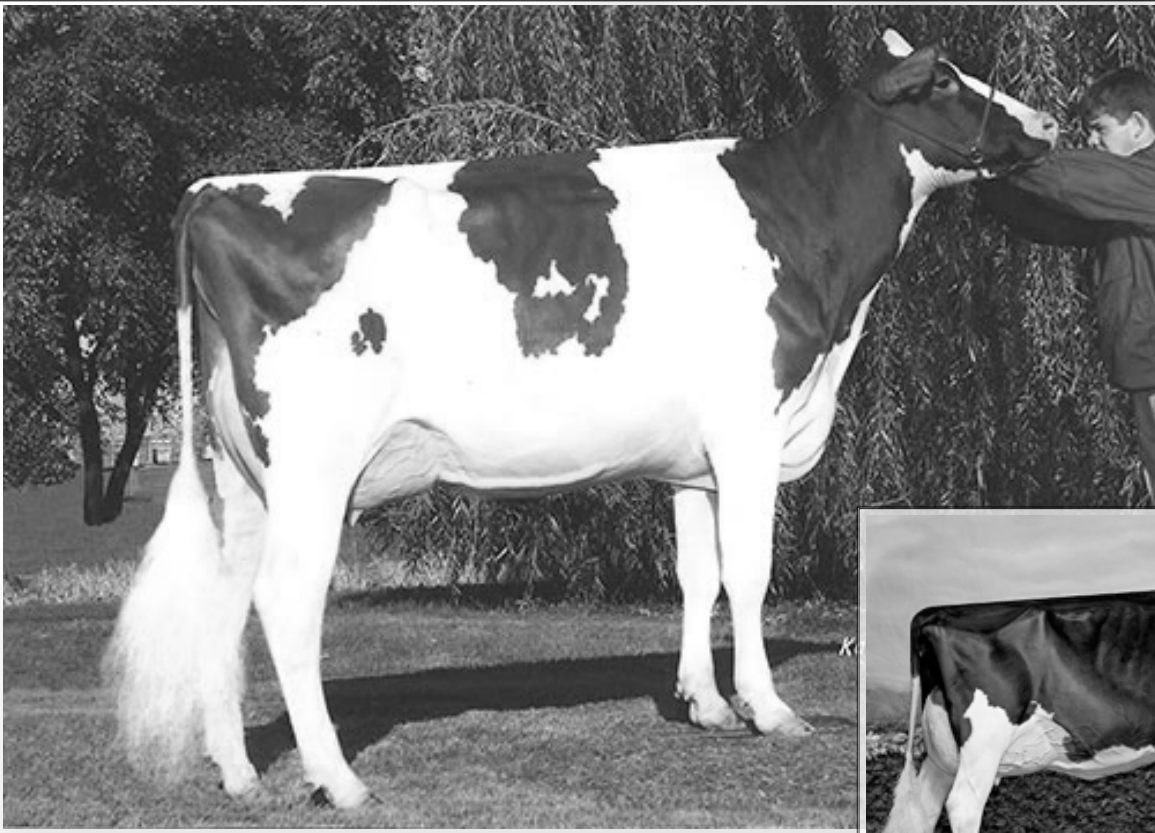

Castleholm A Rae-Low-Red EX

Dam
Completes 14 Generations EX

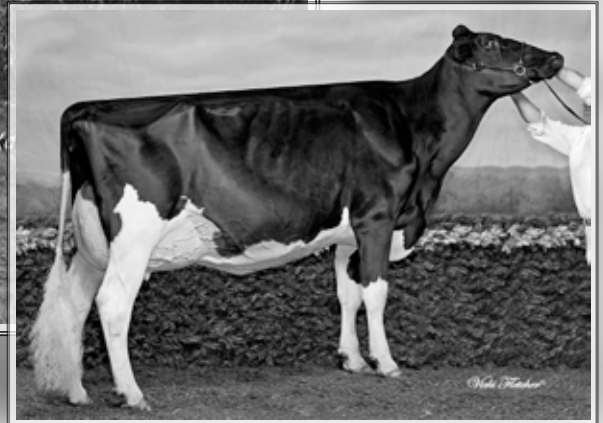

RockyMountain Talent Licorice EX 95 3*

Paternal Grand Dam



LOT NO. 20 *Full Sister to Lot 19*

Date: 09 May 2016

SELLCREST-I LIC ROUGE RED PB

HOCANF11445955 R&W ET B:15 Oct 2013
CAN-PA Apr*16 34%Rel PA LPI 1911/30%
KG M-673/8% F-32/4% %F-0.07 PRO\$
SCS 3.15 P-19/6% %P 0.03 -125
CAN-PA Apr*16 29%Rel CONF 6/79%
MS 6 F&L 5 DS 4 RP 0

BLACK FOREST RMH LICORICE RED PB

HOCANM11255412 R&W ET
GMACE Apr*16 83%Rel GPA LPI 1891/76%
KG M-317/11% F-34/2% %F-0.23 PRO\$
SCS 3.36 P-3/12% %P 0.07 -76
CAN-GPA Apr*16 73%Rel CONF 5/80%
MS 5 F&L 5 DS 1 RP 0

CASTLEHOLM A RAE-LOU-RED-ET PB

HOUSAF68631718 R&W ET B:14 Mar 2009
EX-90-3YR-USA
MACE Apr*16 54%Rel MLPI 1929/44%
KG M-1030/2% F-31/5% %F 0.09 PRO\$
SCS 2.95 P-34/1% %P-0.01 -154
MACE Apr*16 43%Rel CONF 7/85%
MS 7 F&L 4 DS 6 RP 1
02-04 305 9076 352 3.9 272 3.0
355 9970 390 3.9 324 3.2
03-04 305 6818 256 3.8 242 3.5
2 LACT: 17237 665 3.9 583 3.4 KG

LYSTEL STARFIRE PB

HOCANM7221650 *RDC ET
CAN-GEVB Apr*16 98%Rel GLPI 2077/96%
KG M-541 F-9 %F 0.12 P-1 %P 0.15
CAN-GEVB Apr*16 97%Rel CONF 3

ROCKYMOUNTAIN TALENT LICORICE PB

HOCANF7990215 *RDC ET B:30 Oct 2006
VG-89-4YR-CAN EX-95-5YR-USA 3*(0/16)
03-10 305 14924 594 4.0 500 3.4
323 15772 628 4.0 532 3.4
BCA 309 328 321
2 LACT: 26912 996 3.7 903 3.4 KG

KHW KITE ADVENT-RED-ET PB

HOUSAM133002953 R&W *CVF*BLF*DPF ET
EX-94-5YR-USA
GMACE Apr*16 98%Rel GMLPI 1861/96%
KG M-1390 F-34 %F 0.21 P-33 %P 0.12
GMACE Apr*16 97%Rel CONF 5

ASTRAHOE RM ROSA RAE-LYN-ET PB

HOUSAF130894399 *RDC ET B:04 Dec 2000
EX-90-5YR-USA
03-09 305 20450 773 3.8 625 3.1
04-11 305 22870 1002 4.4 668 2.9
365 26857 1109 4.1 803 3.0
2 LACT: 54901 2190 4.0 1701 3.1 KG
Progeny Data: 0EX 1VG 1GF 0G 0F
2 DAUS ME AVG: 12968 484 3.7 385 3.0
AVG BCA: M245 F248 P233

Consigned By:
ROCKYMOUNTAIN HOLSTEINS
Tel: 403-932-3793

#Fresh 13 Mar 2016

4th-7th Maternal Dam
PINEHURST ROULADE EX-92-2E-USA
PINEHURST SWEET CLEO EX-90-5YR-USA
PINEHURST SWEET FREEDOM EX-90-5YR-USA
PINEHURST SWEET DELIGHT EX-91-3E-USA

STBVQ RUBENS PB

HOCANM5844883 *RDC*CVF*BLF ET
VG-88-14YR-CAN GM'03 ST'98

COMESTAR L OR BLACK PB

HOCANF5311227 ET B:15 Dec 1990
VG-87-5YR-CAN 16*(3/95)

LADINO PARK TALENT-IMP-ET PB

HOAUSM930377 *RDC*CVF*BLF ET
EX-90-6YR-AUS ST'03

IDEE RUDOLPH LIBERTY PB

HOCANF9172140 B:21 May 2001
VG-89-3YR-CAN 3*(5/12)

MARKWELL KITE-ET PB

HOUSAM128460878 *RDC*CVF*BLF ET
EX-CAN ST'04

KAMPS-HOLLOW ALTITUDE-ET PB

HOUSAF129136431 *RDC*CVC*BLF ET B:11 Jan
EX-95-2E-USA DOM 2*(0/13)

INDIANHEAD RED-MARKER-ET PB

HOUSAM2284915 *RDC*CVF*BLF ET
EX-CAN ST'99

PINEHURST ROYAL ROSA-ET PB

HOUSAF124198373 ET B:06 Sep 1998
EX-91-2E-USA
03-10 305 16574 539 3.3 487 2.9
365 18779 616 3.3 555 3.0
3 LACT: 52345 1848 3.5 1630 3.1 KG
Progeny Data: 0EX 0VG 1GP 0G 0F

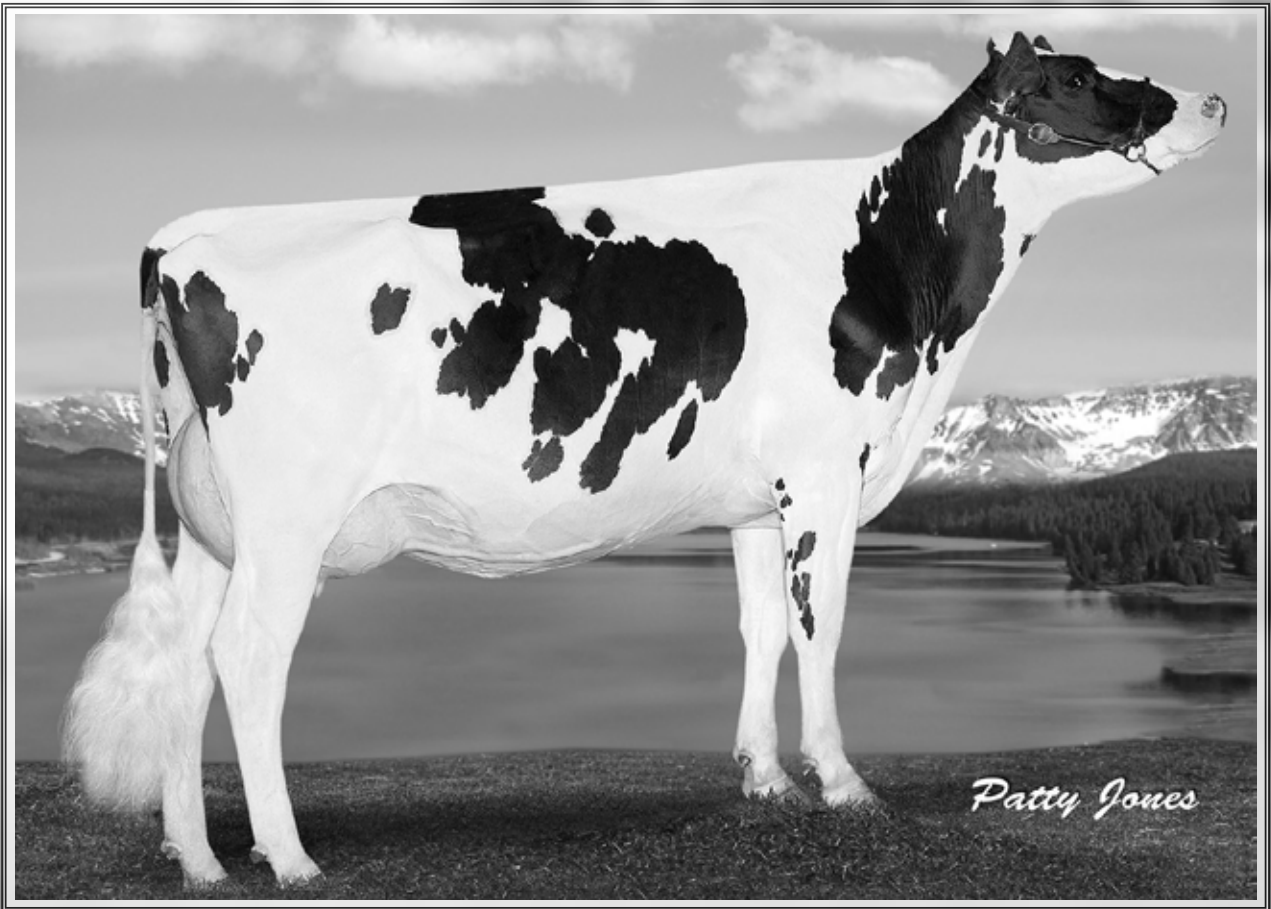

Ronelee Supersire Taryn GP 83
Dam



LOT NO. 21

Date: 09 May 2016

ROCKYMOUNTAIN LOTTOMAX TERRA PB

HOCANF11446018 ET B:19 Nov 2014
CAN-GPA Apr*16 71%Rel GPA LPI 2939/67%
KG M 1695/98% F 82/99% %F 0.19 PRO\$
SCS 2.76 P 58/99% %P 0.02 2188
CAN-GPA Apr*16 68%Rel CONF 8/90%
MS 8 F&L 6 DS 4 RP 5

Consigned By:
MIKE SANTOS

#Bred 28 Mar 2016 to Uecker Supersire Josuper-ET
HOUSAM70726929

ROCKYMOUNTAIN LOTTOMAX PB

HOCANM11445882 *CVF*RDF*BYF*BLF*DPF*CNF ET
EX-90-3YR-CAN
F&L:91 DS:90 RP:90
CAN-GPA Apr*16 78%Rel GPA LPI 2988/73%
KG M 1008/71% F 72/94% %F 0.34 PRO\$
SCS 2.77 P 38/75% %P 0.04 1985
CAN-GPA Apr*16 74%Rel CONF 12/98%
MS 12 F&L 8 DS 4 RP 1

AMIGHETTI NUMERO UNO ET PB

HOITAM17990915143 *CVF*BYF*BLF*DPF ET
EX-90-3YR-HUN ST'15
CAN-GEVB Apr*16 99%Rel GLPI 3029/95%
KG M-43 F 73 %F 0.70 P 18 %P 0.17
CAN-GEVB Apr*16 98%Rel CONF 14

ROCKYMOUNTAIN SUPER LEITA PB

HOCANF10945258 ET B:02 Sep 2010
VG-85-2YR-CAN 1*(0/8)
02-00 305 9636 404 4.2 290 3.0
365 11618 468 4.0 359 3.1
BCA 245 275 230
1 LACT: 36760 1474 4.0 1240 3.4 KG

LONG-LANGS OMAN OMAN-ET PB

HOUSAM135746776 *CVF*BYF*BLF ET
VG-85-4YR-USA EXTRA'12 GM'10
AMIGHETTI SHOTTLE AVE PB
HOITAF17990346074 ET B:01 Mar 2006
VG-89-ITA

CHARLESDALE SUPERSTITION-ET PB

HOUSAM62065919 *CVF*RDF*BYF*BLF*DPF ET
FLEURY GEN BAXTER LISA PB
HOCANF105353207 *BRC ET B:25 Nov 2008
EX-92-2E-CAN 5*(0/26)

RONELEE SUPERSIRE TARYN-ET PB

HOUSAF142151619 *CVF ET B:13 Nov 2012
GP-83-2YR-CAN
MS:83 (FA:5 RAH:7 RAW:6) F&L:81 DS:84 RP:83
CAN-GEVB Apr*16 74%Rel GLPI 2754/70%
KG M 1351/94% F 80/99% %F 0.28 PRO\$
SCS 2.79 P 57/99% %P 0.11 1827
CAN-GEVB Apr*16 71%Rel CONF 5/71%
MS 4 F&L 5 DS 4 RP 1
02-03 305 9112 368 4.0 302 3.3
365 10856 443 4.1 370 3.4
BCA 222 244 232
1 LACT: 12845 542 4.2 450 3.5 KG
Avg BCA: M222 F244(0) P232

SEAGULL-BAY SUPERSIRE-ET PB

HOUSAM69981349 *CVF*BYF*BLF*DPF ET
CAN-GEVB Apr*16 96%Rel GLPI 2869/90%
KG M 2217 F 100 %F 0.17 P 77 %P 0.03
CAN-GEVB Apr*16 93%Rel CONF 4

TIPTOP MANOMAN TALA 1843-ET PB

HOUSAF69877859 B:29 Oct 2010
VG-86-3YR-USA
02-03 305 10682 411 3.8 370 3.5
03-04 305 12986 507 3.9 438 3.4
305 12986 507 3.9 438 3.4
2 LACT: 25047 976 3.9 862 3.4 KG
Progeny Data: OEX OVG 1GP OG OF
1 DAUS ME AVG: 11750 476 4.1 384 3.3
AVG BCA: M222 F244 P232

ROYLANE SOCRA ROBUST-ET PB

HOUSAM64966739 *CVF*RDF*BLF*DPF ET
VG-88-3YR-USA

AMMON-PEACHEY SHAUNA-ET PB

HOUSAF66228178 ET B:16 Apr 2009
EX-91-6YR-USA DOM 6*(0/31)

LONG-LANGS OMAN OMAN-ET PB

HOUSAM135746776 *CVF*BYF*BLF ET
VG-85-4YR-USA EXTRA'12 GM'10

TIPTOP DURHAM TALA PB

HOUSAF52290023 B:10 Sep 2003
EX-91-5YR-USA
03-06 305 24910 1080 4.3 759 3.0
365 28730 1230 4.3 883 3.1
3 LACT: 62781 2644 4.2 2005 3.2 KG

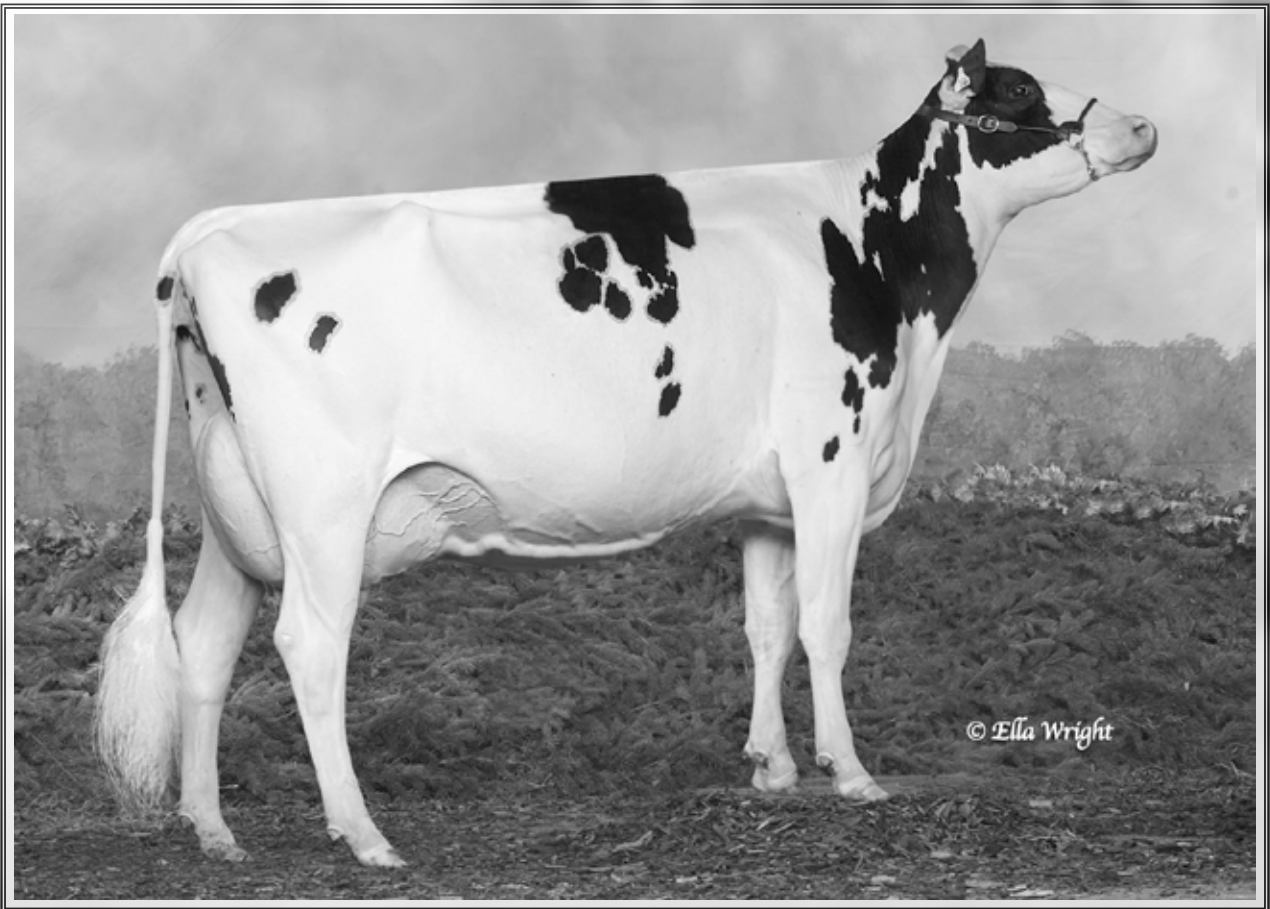

Skycrest Damion Nitty Gritty EX 92 3E

Dam



LOT NO. 22

Date: 09 May 2016

SKYCREST DOLMAN NINCOMPOOP PB

HOCANF9901232 B:11 Sep 2009
 VG-87-3YR-CAN
 MS:87 (FA:6 RAH:7 RAW:6) F&L:86 DS:88 RP:87
 CAN-EBV Apr*16 62%Rel LPI 1887/49%
 KG M-28/35% F-35/3% %F-0.32 PRO\$
 SCS 3.22 P 20/72% %P 0.18 -79
 CAN-EBV Apr*16 44%Rel CONF 4/63%
 MS 1 F&L 3 DS 6 RP 8

02-05	305	9404	339	3.6	308	3.3
	BCA	226	220		233	
03-06	305	10770	363	3.4	352	3.3
	BCA	227	209		235	
05-00	305	11646	435	3.7	396	3.4
	357	13169	498	3.8	458	3.5
	BCA	227	225		243	
3	LACT:	33985	1227	3.6	1145	3.4
	Avg BCA:	M227(8)	F218(-15)		P237(20)	

Consigned By:
 SKYCREST HOLSTEINS LTD
 Tel: 780-675-4643 Fax: 780-675-9786

#Due 01 Jul 2016 to Skycrest Shotgun
 HOCANM11961538

4th-7th Maternal Dam
 RIVIEW BC NOELLE VG-87-5YR-CAN
 RIVIEW MA FINEST EX-2E-CAN
 VELVETVUE MATTADOR LADY VG-85-5YR-CAN 2*
 VELVETVUE MARS LOUELLA GP-82-2YR-CAN

REGANCREST DOLMAN-ET PB

HOUSAM60540099 *CVF*BLF ET
 GP-83-5YR-CAN ST'06
 F&L:79 DS:88 RP:90
 CAN-GEV Apr*16 99%Rel GLPI 1802/99%
 KG M 567/48% F 1/20% %F-0.19 PRO\$
 SCS 2.94 P 18/43% %P-0.01 -42
 CAN-GEV Apr*16 99%Rel CONF 0/44%
 MS -2 F&L -2 DS 5 RP 6
 Progeny Data: 23289 Daus: 66.00% GP+
 237EX 3250VG 12025GP 7374G 403F
 25633 DAUS ME AVG: 11524 427 3.7 361 3.1
 AVG BCA: M218 F219 P218

MARA-THON BW MARSHALL-ET PB

HOUSAM2290977 *CVF*BLF ET
 VG-86-5YR-USA GM'04
 GMACE Apr*16 99%Rel GMLPI 2042/99%
 KG M 1198 F 11 %F-0.33 P 23 %P-0.14
 GMACE Apr*16 99%Rel CONF 0
REGANCREST EMORY DORISSA-ET PB
 HOUAF15967188 ET B:08 Nov 1995
 VG-86-7YR-USA DOM GMD
 06-05 305 15191 593 3.9 513 3.4
 365 18548 701 3.8 635 3.4
 3 LACT: 71682 2780 3.9 2545 3.6 KG

MAIZEFIELD BELLWOOD-ET PB

HOUSAM2103297 *CVF*BLF ET
 EX-96-10YR-USA SP'98 GM
MORGAN-VALLEY ELTON MARA PB
 HOUAF14840387 *BLC B:02 May 1990
 VG-87-5YR-USA DOM GMD
MJR BLACKSTAR EMORY-ET PB
 HOUSAM2114601 *CVF*BLF ET
 EX-97-10YR-USA GM
SNOW-N DENISES DELLIA PB
 HOUAF12895802 *CVF*BLF B:20 Dec 1986
 EX-95-2E-USA GMD DOM 5*(0/25)

SKYCREST DAMION NITTY GRITTY PB

HOCANF7856946 B:07 Apr 2007
 EX-92-3E-CAN
 MS:90 (FA:8 RAH:6 RAW:7) F&L:94 DS:93 RP:94
 CAN-EBV Apr*16 62%Rel LPI 1903/49%
 KG M-751/6% F-50/1% %F-0.21 PRO\$
 SCS 3.33 P 10/52% %P 0.29 -153
 CAN-EBV Apr*16 45%Rel CONF 6/79%
 MS 3 F&L 7 DS 6 RP 8
 02-05 299 8966 323 3.6 310 3.5
 BCA 214 206 231
 03-05 305 10034 386 3.8 354 3.5
 BCA 216 221 234
 05-03 305 9771 359 3.7 360 3.7
 BCA 198 196 229
 08-00 305 11617 425 3.7 383 3.3
 350 12942 475 3.7 435 3.4
 BCA 223 224 236
 5 LACT: 56422 2137 3.8 1997 3.5 KG
 Avg BCA: M207(-11) F211(-22) P228(12)
 Progeny Data: 0EX 1VG 0GP 0G 0F
 1 DAUS ME AVG: 11962 418 3.5 387 3.2
 AVG BCA: M226 F214 P234

ERBACRES DAMION PB

HOUSAM130263722 *CVF*RF*BYF*BLF*DPF
 EX-96-11YR-USA ST'10
 CAN-GEV Apr*16 99%Rel GLPI 1911/99%
 KG M-612 F-65 %F-0.41 P-3 %P 0.16
 CAN-GEV Apr*16 99%Rel CONF 11
SKYCREST MERCHANT NIBBLE PB
 HOCANF9511741 B:08 Oct 2004
 GP-84-3YR-CAN
 03-05 104 3385 118 3.5 105 3.1
 1 LACT: 3385 118 3.5 105 3.1 KG
 Progeny Data: 1EX 1VG 0GP 0G 0F
 2 DAUS ME AVG: 10851 410 3.8 354 3.3
 AVG BCA: M205 F210 P214

REGANCREST ELTON DURHAM-ET PB

HOUSAM2250783 *CVF*BLF ET
 EX-90-7YR-USA GM
REGANCREST ENCORE DALHIA-ET PB
 HOUAF124287356 ET B:02 Jun 1998
 VG-89-4YR-USA
ALTAGEN-I MERCHANT PB
 HOCANM7104235 *CVF*BLF ET
 VG-86-3YR-CAN
SKYCREST WINDSTAR NIBBLE PB
 HOCANF9341150 B:24 Jan 2002
 EX-93-3E-CAN
 06-01 305 11319 468 4.1 375 3.3
 333 12153 502 4.1 406 3.3
 BCA 213 240 227
 5 LACT: 60023 2519 4.2 1999 3.3 KG
 Avg BCA: M208(9) F232(22) P215(20)
 1ST 5-YR 2007 AB DAIRY CONGRESS
 2ND 5-YR 2007 OLDS
 Progeny Data: 2EX 2VG 3GP 0G 0F
 6 DAUS ME AVG: 9527 383 4.0 319 3.4
 AVG BCA: M180 F196 P193



LOT NO. 23

Date: 09 May 2016

COYTEE FEVER CARISSA PB

HOCANF11120985 B:14 Feb 2014
CAN-PA Apr*16 39%Rel PA LPI 2193/36%
KG M 286/54% F 14/51% %F 0.04 PRO\$
SCS 2.87 P 3/38% %P-0.05 578
CAN-PA Apr*16 36%Rel CONF 6/79%
MS 2 F&L 9 DS 5 RP 6

Consigned By:

RIETVELD DAIRIES LTD
Tel: 780-992-0918 Fax: 780-998-3420

#Fresh

4th Maternal Dam
COYTEE RUBENS CANDICE GP-82-3YR-CAN

CRACKHOLM FEVER PB

HOCANM103631566 *CVF*BYF*BLF*DPF*CNF*XIF
EX-93-7YR-CAN ST'10
F&L:96 DS:91 RP:93
CAN-GEV Apr*16 99%Rel GLPI 2708/99%
KG M 228/32% F 35/63% %F 0.25 PRO\$
SCS 2.64 P 9/26% %P 0.18 1456
CAN-GEV Apr*16 99%Rel CONF 11/97%
MS 8 F&L 13 DS 4 RP 8
Progeny Data: 22204 Daus: 79.00% GP+
131EX 4230VG 13236GP 4472G 135F
23610 DAUS ME AVG: 11607 459 4.0 365 3.1
AVG BCA: M219 F235 P221

BRAEDALE GOLDWYN PB

HOCANM10705608 *CVF*BYF*BLF
GP-84-8YR-CAN GM'12 EXTRA'05
CAN-GEV Apr*16 99%Rel GLPI 2566/99%
KG M 38 F 37 %F 0.34 P 18 %P 0.16
CAN-GEV Apr*16 99%Rel CONF 9

CRACKHOLM EMORY FASHION PB

HOCANF100385034 B:01 Sep 2002
EX-92-7YR-CAN 15*(7/71)
07-00 305 15287 636 4.2 443 2.9
327 16161 672 4.2 470 2.9
BCA 291 324 267
3 LACT: 56734 2296 4.0 1773 3.1 KG

SHOREMAR JAMES PB

HOCANM5902195 *CVF*BLF
GP-81-2YR-CAN EXTRA'98
BRAEDALE BALER TWINE PB
HOCANF6860888 *BLF ETM B:08 Nov 1997
VG-86-2YR-CAN 33*(27/138)

FUSTEAD EMORY BLITZ-ET PB

HOUSAM17013604 *CVF*BLF ET
EX-95-12YR-USA EXTRA'04 GM
CRACKHOLM KARMAS DESIGN PB
HOCANF10559778 ET B:29 Oct 1998
VG-86-4YR-CAN 4*(11/9)

COYTEE BRAXTON CARLEE PB

HOCANF1120943 B:19 Dec 2011
GP-83-2YR-CAN
MS:81 (FA:6 RAH:8 RAW:2) F&L:85 DS:85 RP:87
CAN-EBV Apr*16 5%Rel LPI 1675/46%
KG M 344/57% F-8/21% %F-0.18 PRO\$
SCS 3.09 P-3/26% %P-0.11 -293
CAN-EBV Apr*16 43%Rel CONF 1/33%
MS -4 F&L 5 DS 6 RP 5
02-01 305 8051 276 3.4 241 3.0
365 9885 340 3.4 296 3.0
BCA 202 188 191
1 LACT: 11566 399 3.4 350 3.0 KG
Avg BCA: M202 F188(0) P191

REGANCREST S BRAXTON-ET PB

HOUSAM61898423 *CVF*BYF*BLF*DPF ET
EX-95-5YR-USA ST'13
CAN-GEV Apr*16 99%Rel GLPI 1832/98%
KG M 1443 F-7 %F-0.53 P 13 %P-0.29
CAN-GEV Apr*16 99%Rel CONF 9

COYTEE RAMPAGE CALIFORNIA PB

HOCANF7779780 *RDC B:07 Apr 2006
VG-87-6YR-CAN
02-04 305 10163 366 3.6 299 2.9
365 11922 429 3.6 356 3.0
BCA 253 242 230
03-06 305 11435 379 3.3 358 3.1
BCA 234 208 229
04-07 305 12170 382 3.1 354 2.9
BCA 230 194 213
05-08 305 11331 392 3.5 330 2.9
BCA 207 194 193
5 LACT: 63882 2222 3.5 1942 3.0 KG
Avg BCA: M225(37) F207(4) P212(17)
Progeny Data: 0EX OVG 2GP 0G 0F
2 DAUS ME AVG: 12333 416 3.4 370 3.0
AVG BCA: M233 F213 P224

PICSTON SHOTTLE-ET PB

HOGBRM598172 *CVF*BYF*BLF*MFF ET
EX-96-7YR-GBR GM'10 EXTRA'09
REGANCREST-PR BARBIE-ET PB
HOUSAF60602011 *CVF ET B:24 Jul 2001
EX-92-7YR-USA GMD DOM 6*(0/33)

ROSEDALE-L RAMPAGE-RED-ET PB

HOUSAM135173006 R&W *CVF*BLF ET
VG-87-4YR-USA
COYTEE RADIUS CARMEN PB
HOCANF7269865 *RDC B:19 Jul 2003
GP-84-2YR-CAN
06-05 305 11045 449 4.1 370 3.3
339 11640 488 4.2 399 3.4
BCA 199 221 215
5 LACT: 54628 2285 4.2 1882 3.4 KG
Avg BCA: M193(9) F212(15) P206(15)
Progeny Data: 0EX 2VG 0GP 0G 0F
2 DAUS ME AVG: 11221 402 3.6 337 3.0
AVG BCA: M212 F206 P204

The information herein contained is based upon the records maintained by the Holstein Association of Canada. The accuracy of the information is not guaranteed and is subject to correction according to the Association's By-laws.

L'information contenue dans la présente est fondée sur les registres tenus à jour par l'Association Holstein du Canada. L'exactitude de cette information n'est pas garantie et est assujettie à des corrections conformément aux Statuts de l'Association.



LOT NO. 24

Date: 09 May 2016

LADY GOLD CHIP CELINE PB

HOCANF11700725 PG B:12 Feb 2014
CAN-PA Apr*16 40%Rel PA LPI 2340/36%
KG M 153/46% F 28/71% %F 0.22 PRO\$
SCS 2.68 P 1/34% %P-0.03 922
CAN-PA Apr*16 36%Rel CONF 6/79%
MS 5 F&L 6 DS 2 RP 4

Consigned By:

HEIDA DAIRY FARM
Tel: 780-674-3071 Fax: 780-674-3017

#Fresh

MR CHASSITY GOLD CHIP-ET PB

HOUSAM140145553 *CVF*BYF*BLF*DPF ET
EX-94-6YR-USA ST'14
CAN-GEV Apr*16 99%Rel GLPI 2519/96%
KG M 48/23% F 6/24% %F 0.04 PRO\$
SCS 2.61 P-18/3% %P-0.17 978
CAN-GEV Apr*16 98%Rel CONF 16/99%
MS 14 F&L 14 DS 7 RP 11
Progeny Data: 1175 Daus: 91.00% GP+
3EX 442VG 630GP 98G 2F
1219 DAUS ME AVG: 11980 463 3.9 370 3.1
AVG BCA: M226 F237 P224

BRAEDALE GOLDWYN PB

HOCANM10705608 *CVF*BYF*BLF
GP-84-8YR-CAN GM'12 EXTRA'05
CAN-GEV Apr*16 99%Rel GLPI 2566/99%
KG M 38 F 37 %F 0.34 P 18 %P 0.16
CAN-GEV Apr*16 99%Rel CONF 9

REGANCREST S CHASSITY-ET PB

HOUSAF62496899 *BYF*BLF ET B:13 Dec 2005
EX-92-4YR-USA GMD DOM 22*(3/109)
02-01 305 14470 629 4.3 474 3.3
365 16638 711 4.3 541 3.3
2 LACT: 47864 1988 4.2 1433 3.0 KG

SHOREMAR JAMES PB

HOCANM5902195 *CVF*BLF
GP-81-2YR-CAN EXTRA'98
BRAEDALE BALER TWINE PB
HOCANF6860888 *BLF ETM B:08 Nov 1997
VG-86-2YR-CAN 33*(27/138)

PICSTON SHOTTLE-ET PB

HOGBRM598172 *CVF*BYF*BLF*MFF ET
EX-96-7YR-GBR GM'10 EXTRA'09
REGANCREST CINDERELLA PB
HOUSAF61361673 B:02 Feb 2004
EX-92-2E-USA GMD DOM 6*(0/34)

LADY O MAN CELINE PB

HOCANF11166386 PG B:27 Aug 2011
GP-81-2YR-CAN
MS:79 (FA:5 RAH:6 RAW:5) F&L:84 DS:83 RP:81
CAN-EBV Apr*16 60%Rel LPI 2174/47%
KG M 257/52% F 51/92% %F 0.39 PRO\$
SCS 2.74 P 21/74% %P 0.11 933
CAN-EBV Apr*16 44%Rel CONF 4/4%
MS -4 F&L -1 DS -4 RP -2
02-05 305 10105 420 4.2 341 3.4
BCA 240 271 258
03-07 305 12102 484 4.0 419 3.5
365 13722 547 4.0 478 3.5
BCA 256 280 279
2 LACT: 26242 1075 4.1 906 3.5 KG
Avg BCA: M248(6) F276(40) P269(22)

O-BEE MANFRED JUSTICE-ET PB

HOUSAM122358313 *CVF*BYF*BLF*DPF ET
EX-94-7YR-USA SP'07 GM
CAN-GEV Apr*16 99%Rel GLPI 2513/99%
KG M 1064 F 64 %F 0.22 P 62 %P 0.24
CAN-GEV Apr*16 99%Rel CONF -6

LADY NILES CELINE PB

HOCANF9706417 PG B:06 Jun 2008
VG-85-5YR-CAN
03-02 305 14385 568 3.9 423 2.9
324 14858 591 4.0 437 2.9
BCA 326 344 294
04-02 305 12172 507 4.2 362 3.0
BCA 255 283 235
05-04 305 13090 548 4.2 379 2.9
BCA 245 274 224
06-05 305 12766 527 4.1 386 3.0
BCA 231 257 224
6 LACT: 73774 3032 4.1 2227 3.0 KG
Avg BCA: M250(9) F270(32) P235(0)
1 Superior Lactations
Progeny Data: 0EX OVG 1GP 0G 0F
1 DAUS ME AVG: 13127 537 4.1 443 3.4
AVG BCA: M248 F275 P268

SHOREMAR JAMES PB

HOCANM5902195 *CVF*BLF
GP-81-2YR-CAN EXTRA'98
BRAEDALE BALER TWINE PB
HOCANF6860888 *BLF ETM B:08 Nov 1997
VG-86-2YR-CAN 33*(27/138)

HA-HO CUBBY MANFRED-ET PB

HOUSAM2183007 *CVF*BLF ET
GP-82-5YR-USA SP'02 GM
MEIER-MEADOWS EL JEZEBEL-ET PB
HOUSAF15459080 *CVC*BLC ET B:30 Jun 1994
EX-92-5YR-USA DOM GMD 2*(0/10)

MEIER-MEADOWS MARS NILES-ET PB

HOUSAM207635126 *CVF*BLF ET
EX-92-5YR-USA
LADY BRIAN CELINE PB
HOCANF9446401 PG B:12 Sep 2002
GP-81-2YR-CAN 1*(6/0)
05-08 305 13932 514 3.7 390 2.8
358 15196 565 3.7 434 2.9
BCA 277 278 245
6 LACT: 82512 3237 3.9 2403 2.9 KG
Avg BCA: M244(-6) F258(10) P222(-16)
Progeny Data: 0EX 2VG 0GP 1G 0F
3 DAUS ME AVG: 12809 490 3.8 377 2.9
AVG BCA: M242 F251 P228

The information herein contained is based upon the records maintained by the Holstein Association of Canada. The accuracy of the information is not guaranteed and is subject to correction according to the Association's By-laws.

L'information contenue dans la présente est fondée sur les registres tenus à jour par l'Association Holstein du Canada. L'exactitude de cette information n'est pas garantie et est assujettie à des corrections conformément aux Statuts de l'Association.

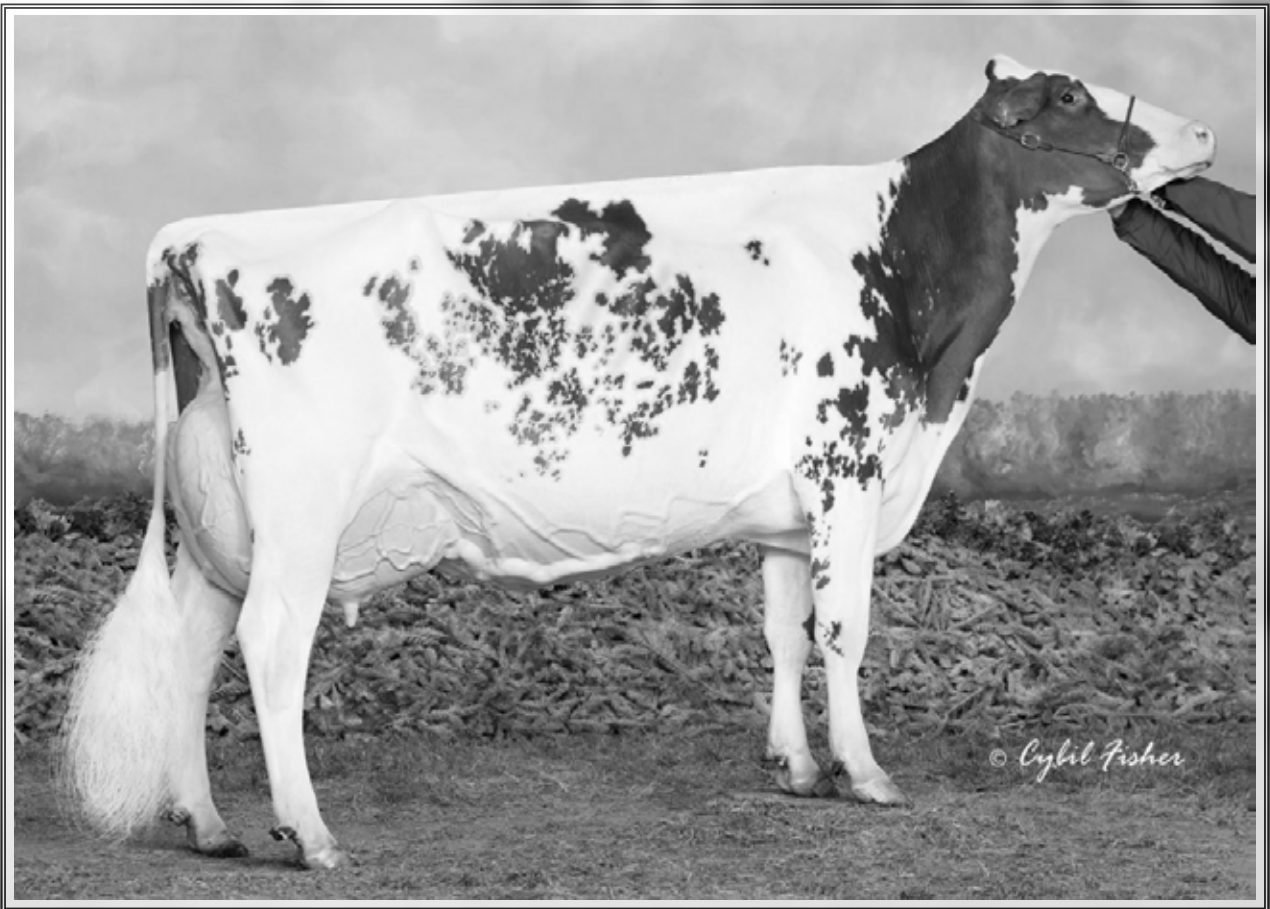

Blondin Redman Seisme EX 97 2E

Grand Champion R&W Royal 2010, 2011 & Grand Champion R&W WDE 2010, 2012

Full Sister to Grand Dam



LOT NO. 25

Date: 09 May 2016

MOUNT ELM FANTASY SUITE PB

HOCANF11683141 R&W B:07 Mar 2013
 GP-81-2YR-CAN
 MS:83 (FA:6 RAH:7 RAW:5) F&L:79 DS:80 RP:85
 CAN-PA Apr*16 39%Rel PA LPI 1977/35%
 KG M-484/13% F-4/26% %F 0.15 PRO\$
 SCS 3.25 P 9/50% %P 0.23 96
 CAN-EBV Apr*16 40%Rel CONF 3/53%
 MS 3 F&L 3 DS 0 RP 6

02-00	305	7848	291	3.7	288	3.7
	311	7955	296	3.7	293	3.7
	BCA	202	202		232	
1	LACT:	7955	296	3.7	293	3.7
	Avg BCA:	M202(71)	F202(69)		P232(96)	

Consigned By:
 ORVILLE O. SCHMIDT
 Tel: 780-986-5746

#Fresh

4th-7th Maternal Dam
 BLONDIN SKYCHIEF SUPRA EX-93-3E-CAN 33*
 BLONDIN STARBUCK SUPERLASS VG-87-9YR-CAN 17*
 DIAMOND HILL WARDEN LASS VG-87-3YR-CAN
 DIAMOND HILL TEMPO MISTY VG-85-3YR-CAN 2*

SWEET-PEAS REAL FANTASY-RED PB

HOUSAM69234146 R&W *CVF*BYF*BLF
 CAN-GEV Apr*16 84%Rel GLPI 1966/78%
 KG M-499/7% F 19/41% %F 0.38 PRO\$
 SCS 3.20 P 18/43% %P 0.31 142
 CAN-GEV Apr*16 80%Rel CONF -3/24%
 MS -2 F&L 1 DS -6 RP -1
 Progeny Data: 35 Daus: 65.00% GP+
 OEX 1VG 22GP 11G 1F
 38 DAUS ME AVG: 10836 422 3.9 355 3.3
 AVG BCA: M205 F216 P215

HURTGEN-VUE REALITY-RED PB

HOUSAM134690997 R&W *CVF*BLF
 VG-88-3YR-USA
 CAN-GEV Apr*16 96%Rel GLPI 2270/90%
 KG M-250 F 62 %F 0.71 P 10 %P 0.17
 CAN-GEV Apr*16 91%Rel CONF 3

SWEET-PEAS FELICITY-RED-ET PB
 HOUSAF65682026 R&W ET B:04 May 2008

PURSUIT SEPTEMBER STORM PB

HOCANM6820564 *RDC*CVF*BYF*BLF ET
 EX-CAN GM'12 ST'02

HURTGEN-VUE HHR VANESSA-RED PB

HOUSAF17321694 R&W B:12 Mar 1997
 EX-93-3E-USA

DUDOC MR BURNS PB

HOCANM100745543 *RDC*CVF*BYF*BLF ET
 VG-85-5YR-CAN EXTRA'09

SWEET-PEAS RBN FAITH-RED-ET PB

HOUSAF130669863 R&W ET B:03 Mar 2000
 EX-91-6YR-USA GMD

LADINO PARK TALENT-IMP-ET PB

HOAUSM930377 *RDC*CVF*BLF ET
 EX-90-6YR-AUS ST'03

FRADON RUDOLPH JODIE PB

HOCANF6979772 *BRC ET B:21 Mar 1998
 EX-2E-CAN 16*(15/65)

VALLEYRIVER RUBEN REDMAN PB

HOCANM10646281 R&W *CVF*BYF*BLF ET
 EX-CAN ST'04

BLONDIN R MARKER SUPRA PB

HOCANF9355514 *RDC B:11 Mar 2001
 VG-89-3YR-CAN 11*(0/56)

03-06	305	12446	537	4.3	390	3.1
	364	13724	581	4.2	435	3.2
	BCA	265	305		257	

2	LACT:	24227	1008	4.2	775	3.2
	Avg BCA:	M244(9)	F273(8)		P240(-10)	

GRAND 2003 LACHUTE
 3RD JR. 3-YR 2004 EASTERN CHAMP.
 3RD JR. 1-YR 2002 EASTERN CHAMP.
 3RD JR. 1-YR 2002 MAXVILLE SPRING
 Progeny Data: 4EX 17VG 5GP 1G OF
 27 DAUS ME AVG: 12068 447 3.7 377 3.1
 AVG BCA: M228 F229 P228

RUSTOWIL REDLINER SNOWWHITE PB

HOCANF99720517 R&W ET B:15 Jun 2009
 VG-86-2YR-CAN
 MS:85 (FA:8 RAH:7 RAW:6) F&L:86 DS:89 RP:87
 CAN-EBV Apr*16 71%Rel LPI 1950/53%
 KG M-469/14% F-27/7% %F-0.08 PRO\$
 SCS 3.29 P 0/32% %P 0.14 -45
 CAN-EBV Apr*16 53%Rel CONF 8/90%
 MS 6 F&L 5 DS 8 RP 11
 02-03 305 10891 467 4.3 359 3.3
 319 11357 491 4.3 375 3.3
 BCA 266 305 274
 03-08 227 7059 225 3.2 222 3.1
 BCA 147 127 146
 2 LACT: 18416 716 3.9 597 3.2 KG
 Avg BCA: M207(9) F216(19) P210(12)
 Progeny Data: OEX 1VG 1GP 0G OF
 2 DAUS ME AVG: 6934 260 3.7 245 3.5
 AVG BCA: M131 F133 P148

FRADON REDLINER PB

HOCANM7528698 R&W *CVF*BYF*BLF ET
 EX-91-5YR-CAN ST'10
 CAN-GEV Apr*16 99%Rel GLPI 1621/90%
 KG M-249 F-43 %F-0.32 P-9 %P-0.01
 CAN-GEV Apr*16 98%Rel CONF 6

BLONDIN REDMAN SESAME PB

HOCANF104241377 R&W ET B:25 Sep 2006
 VG-85-2YR-CAN
 02-06 305 10566 391 3.7 355 3.4
 365 12106 463 3.8 416 3.4
 BCA 251 252 267
 07-03 305 11566 476 4.1 397 3.4
 BCA 208 234 231
 2 LACT: 29064 1176 4.0 1009 3.5 KG
 Avg BCA: M230(-3) F243(-18) P249(3)
 Progeny Data: OEX 6VG 4GP 0G OF
 6 DAUS ME AVG: 11221 424 3.8 361 3.2
 AVG BCA: M212 F217 P218



Rayverley Leader Ezra EX 8*

1st Mature Cow Royal 2003 & All-Canadian Mature Cow 2003
3rd Dam



LOT NO. 26

Date: 09 May 2016

TOLAMIKA FIRECRACKER PB

HOCANF11624184 R&W ET B:01 Mar 2013
GP-83-2YR-CAN
MS:82 (FA:8 RAH:7 RAW:5) F&L:84 DS:84 RP:85
CAN-EBV Apr*16 55%Rel LPI 1987/45%
KG M-1448/0% F-14/16% %F 0.41 PRO\$
SCS 3.03 P-32/1% %P 0.15 -118
CAN-EBV Apr*16 46%Rel CONF 8/90%
MS 4 F&L 10 DS 5 RP 8

02-02	298	7225	320	4.4	252	3.5
	BCA	185	221		201	
1	LACT:	7225	320	4.4	252	3.5
	Avg BCA:	M185(-84)	F221(-44)		P201(-60)	

Consigned By:
ORVILLE O. SCHMIDT
Tel: 780-986-5746

#Fresh

4th-7th Maternal Dam
RAYVERLEY PRELUDE EVELYN EX-90-3E-CAN 14*
RAINYRIDGE TONY BEAUTY EX-5E-CAN 9*
DESPICS TEMPO DIANE VG-85-3YR-CAN
DESPICS DANNIE GP-80-3YR-CAN

KHW KITE ADVENT-RED-ET PB

HOUSAM133002953 R&W *CVF*BLF*DPF ET
EX-94-5YR-USA
GMACE Apr*16 98%Rel GMLPI 1861/96%
KG M-1390/0% F-34/2% %F 0.21 PRO\$
SCS 3.14 P-33/0% %P 0.12 -247
GMACE Apr*16 97%Rel CONF 5/80%
MS 3 F&L 5 DS 2 RP 4
Progeny Data: 285 Daus: 94.00% GP+
63EX 137VG 68GP 16G 1F

MARKWELL KITE-ET PB

HOUSAM128460878 *RDC*CVF*BLF ET
EX-CAN ST'04
CAN-EBV Apr*16 99%Rel GLPI 1242/98%
KG M-1426 F-40 %F 0.12 P-50 %P-0.03
CAN-EBV Apr*16 99%Rel CONF 2

KAMPS-HOLLOW ALTITUDE-ET PB

HOUSAF129136431 *RDC*CVF*BLF ET B:11 Jan
EX-95-2E-USA DOM 2*(0/13)
07-00 305 15626 709 4.5 528 3.4
365 18003 839 4.7 628 3.5
3 LACT: 65526 2855 4.4 2399 3.7 KG

PURSUIT SEPTEMBER STORM PB

HOCANM6820564 *RDC*CVF*BYF*BLF ET
EX-CAN GM'12 ST'02
CAN-EBV Apr*16 99%Rel GLPI 1938/99%
KG M-138 F 30 %F 0.33 P-12 %P-0.07
CAN-EBV Apr*16 99%Rel CONF 3

RAINYRIDGE R MARKER ELLA PB

HOCANF9349212 *RDC B:22 Jul 2001
VG-88-5YR-CAN 8*(8/33)
02-04 305 12105 615 5.1 390 3.2
365 13556 679 5.0 444 3.3
BCA 282 387 287
05-05 305 16046 484 3.0 499 3.1
BCA 299 246 299
07-04 305 14287 351 2.5 439 3.1
BCA 257 173 255
10-04 156 7347 208 2.8 217 3.0
4 LACT: 61685 2064 3.3 1987 3.2 KG
Avg BCA: M279(83) F269(78) P280(79)
1 Superior Lactations
Progeny Data: OEX 10VG 8GP 0G 0F
20 DAUS ME AVG: 11645 408 3.5 375 3.2
AVG BCA: M220 F209 P227

DONNANDALE SKYCHIEF ET PB

HOCANM391661 *BLF ET
EX-CAN EXTRA'93
STOOKEY ELM PARK BLACKROSE-ET PB
HOUSAF14085789 *RDC*BLF ET B:24 Mar 1990
EX-96-3E-USA GMD DOM 7*(0/35)

REGANCREST ELTON DURHAM-ET PB

HOUSAM2250783 *CVC*RDF*BLF ET
EX-90-7YR-USA GM
CLOVER-MIST ALISHA-ET PB
HOUSAF15149329 *RDC ET B:01 Jun 1993
EX-93-3E-USA DOM

MAUGHLIN STORM PB

HOCANM5457798 *CVF*BRC*BLF ET
EX-CAN EXTRA'96
GLEN DRUMMOND SHIMMER PB
HOCANF6185591 *RDC ET B:16 Apr 1994
VG-85-2YR-CAN 4*(0/20)

INDIANHEAD RED-MARKER-ET PB

HOUSAM2284915 *RDC*CVF*BLF ET
EX-CAN ST'99
RAYVERLEY LEADER EZRA PB
HOCANF6824431 ET B:04 Aug 1997
EX-CAN 8*(14/27)

03-11	305	12481	846	6.8	419	3.4
	365	14495	933	6.4	489	3.4
	BCA	267	486		277	
3	LACT:	44052	2221	5.0	1525	3.5
	Avg BCA:	M247(66)	F353(172)		P261(71)	

ALL-CANADIAN 2003
1ST MATURE COW 2003 ROYAL
GRAND 2003 MB SPRING
GRAND 2003 MORRIS
HM. GRAND 2002 MB SPRING
Progeny Data: 3EX 4VG 0G 0F
7 DAUS ME AVG: 13233 480 3.6 420 3.2
AVG BCA: M250 F246 P254



LOT NO. 27

Date: 09 May 2016

SCHOON DESTRY LILLY PB

HOUSAF142080450 B:02 Jun 2012
*RDC
GP-83-3YR-CAN
MS:83 (FA:7 RAH:5 RAW:6) F&L:83 DS:83 RP:85
CAN-EBV Apr*16 57%Rel LPI 2012/52%
KG M-761/6% F-25/8% %F 0.05 PRO\$
SCS 2.99 P-13/12% %P 0.12 82
CAN-EBV Apr*16 53%Rel CONF 6/79%
MS 5 F&L 3 DS 4 RP 4

02-08 305 9327 332 3.6 304 3.3
312 9478 339 3.6 310 3.3
BCA 214 208 222
1 LACT: 9478 339 3.6 310 3.3 KG
Avg BCA: M214(-57) F208(-62) P222(-41)

Consigned By:
ORVILLE O. SCHMIDT
Tel: 780-986-5746

#Fresh

SCIENTIFIC DESTRY-ET PB

HOUSAM138122625 *RDC*CVF*BYF*BLF*DPF ET
VG-88-4YR-USA ST'12
CAN-GBEV Apr*16 99%Rel GLPI 2489/97%
KG M-484/7% F0/19% %F 0.18 PRO\$
SCS 2.75 P 10/28% %P 0.24 828
CAN-GBEV Apr*16 98%Rel CONF 9/94%
MS 9 F&L 5 DS 3 RP 3
Progeny Data: 929 Daus: 86.00% GP+
26EX 322VG 452GP 123G 6F
1033 DAUS ME AVG: 11191 434 3.9 365 3.3
AVG BCA: M211 F222 P221

BRAEDALE GOLDWYN PB

HOCANM10705608 *CVF*BYF*BLF
GP-84-8YR-CAN GM'12 EXTRA'05
CAN-GBEV Apr*16 99%Rel GLPI 2566/99%
KG M 38 F 37 %F 0.34 P 18 %P 0.16
CAN-GBEV Apr*16 99%Rel CONF 9

SHOREMAR JAMES PB

HOCANM5902195 *CVF*BLF
GP-81-2YR-CAN EXTRA'98
BRAEDALE BALER TWINE PB
HOCANF6860888 *BLF ETM B:08 Nov 1997
VG-86-2YR-CAN 33*(27/138)

REGANCREST ELTON DURHAM-ET PB

HOUSAM2250783 *CVC*RDF*BLF ET
EX-90-7YR-USA GM
SCIENTIFIC JUBILANT RAE-ET PB
HOUSAF14425291 *RDC ET B:01 Dec 1990
EX-90-6YR-USA DOM

SCHOON ADVENT LUCY-ET PB

HOUSAF140677001 *RDC ET B:31 Dec 2008
EX-91-2E-CAN
MS:91 (FA:7 RAH:8 RAW:6) F&L:93 DS:89 RP:93
CAN-GBEV Apr*16 77%Rel GMLPI 1863/73%
KG M-899/4% F-14/16% %F 0.23 PRO\$
SCS 3.19 P-21/5% %P 0.09 -121
GMACE Apr*16 74%Rel CONF 6/79%
MS 4 F&L 4 DS 4 RP 5
03-05 303 11692 469 4.0 392 3.4
BCA 257 277 267
04-04 305 11965 419 3.5 363 3.0
BCA 245 233 234
05-10 305 13558 501 3.7 415 3.1
BCA 247 246 243
3 LACT: 39239 1469 3.7 1244 3.2 KG
Avg BCA: M250 F252(0) P248
2ND MATURE COW 2015 AB DAIRY CONGRESS
Progeny Data: 10EX OVG 1GP OG OF
1 DAUS ME AVG: 11327 406 3.6 367 3.2
AVG BCA: M214 F208 P222

KHW KITE ADVENT-RED-ET PB

HOUSAM133002953 R&W *CVF*BLF*DPF ET
EX-94-5YR-USA
GMACE Apr*16 98%Rel GMLPI 1861/96%
KG M-1390 F-34 %F 0.21 P-33 %P 0.12
GMACE Apr*16 97%Rel CONF 5

MARKWELL KITE-ET PB

HOUSAM128460878 *RDC*CVF*BLF ET
EX-CAN ST'04
KAMPS-HOLLOW ALTITUDE-ET PB
HOUSAF129136431 *RDC*CVF*BLF ET B:11 Jan
EX-95-2E-USA DOM 2*(0/13)

GARJO TALENT LUCY-ET PB

HOUSAF62210897 *RDC B:21 Dec 2004
Progeny Data: 1EX OVG 0GP OG OF
1 DAUS ME AVG: 13285 498 3.7 414 3.1
AVG BCA: M251 F255 P250

LADINO PARK TALENT-IMP-ET PB

HOUSAF9303077 *RDC*CVF*BLF ET
EX-90-6YR-AUS ST'03
SCOOTER-HAVEN AIR LEGACY-ET PB
HOUSAF134398055 ET B:08 Oct 2002

The information herein contained is based upon the records maintained by the Holstein Association of Canada. The accuracy of the information is not guaranteed and is subject to correction according to the Association's By-laws.

L'information contenue dans la présente est fondée sur les registres tenus à jour par l'Association Holstein du Canada. L'exactitude de cette information n'est pas garantie et est assujettie à des corrections conformément aux Statuts de l'Association.



LOT NO. 28

Date: 09 May 2016

CHIO65 REDBULL ROBIN PB

HOCANF9902187 B:10 May 2009
*RDC
VG-87-5YR-CAN
MS:91 (FA:7 RAH:9 RAW:7) F&L:83 DS:89 RP:87
CAN-EBV Apr*16 62%Rel LPI 2164/47%
KG M-1017/2% F 18/57% %F 0.55 PRO\$
SCS 2.83 P 3/38% %P 0.34 432
CAN-EBV Apr*16 44%Rel CONF 3/53%
MS 4 F&L 3 DS 0 RP -2

02-02 305 8008 351 4.4 278 3.5
BCA 205 239 221
04-08 305 12610 514 4.1 441 3.5
365 14389 607 4.2 518 3.6
BCA 242 268 272
2 LACT: 25583 1132 4.4 938 3.7 KG
Avg BCA: M224(-16) F254(14) P247(20)

Consigned By:
ORVILLE O. SCHMIDT
Tel: 780-986-5746

#Fresh

4th-7th Maternal Dam
SANDY CREST BONFIRE-RED GP-80-2YR-CAN
SANDY CREST FANCY-RED GP-80-3YR-CAN
SANDY CREST ANDREA GP-80-2YR-CAN
SANDY CREST ISABEL GP-80-3YR-CAN

KHW REDBULL PB

HOUSAM138108935 *RDC*CVF*BLF
CAN-GBEV Apr*16 92%Rel GLPI 2106/88%
KG M-601/6% F 5/23% %F 0.26 PRO\$
SCS 2.85 P 8/24% %P 0.25 395
CAN-GBEV Apr*16 87%Rel CONF 4/74%
MS 3 F&L 4 DS 0 RP -2
Progeny Data: 84 Daus: 72.00% GP+
3EX 20VG 38GP 22G 1F
92 DAUS ME AVG: 10767 421 3.9 350 3.3
AVG BCA: M203 F216 P212

GRANDUC TRIBUTE PB

HOCANM6873798 *RDC*CVF*BLF ET
VG-85-5YR-CAN EXTRA'02
CAN-GBEV Apr*16 99%Rel GLPI 1722/99%
KG M 19 F-15 %F-0.15 P 5 %P 0.04
CAN-GBEV Apr*16 99%Rel CONF -1

MAUGHLIN STORM PB

HOCANM5457798 *CVF*BRC*BLF ET
EX-CAN EXTRA'96
GRANDUC MARLA ASTRE PB
HOCANF5931835 *RDC ET B:04 Sep 1993
VG-85-4YR-CAN 11*(0/55)

KHW REGIMENT APPLE-RED-ET PB

HOUSAF135511521 R&W *CVC ET B:03 May 2004
EX-96-3E-USA DOM 12*(3/59)
04-01 305 13699 654 4.8 504 3.7
365 16216 763 4.7 596 3.7
5 LACT: 94311 4492 4.8 3561 3.8 KG

CARROUSEL REGIMENT-RED-ET PB

HOUSAM128891296 R&W *CVF*BLF ET
VG-85-3YR-CAN
KAMPS-HOLLOW ALTITUDE-ET PB
HOUSAF129136431 *RDC*CVF*BLF ET B:11 Jan
EX-95-2E-USA DOM 2*(0/13)

SHOWLINE RED ROBIN PB

HOCANF7964876 R&W B:03 Mar 2007
VG-89-3YR-CAN 1*(4/4)
MS:89 (FA:7 RAH:8 RAW:7) F&L:89 DS:88 RP:91
CAN-EBV Apr*16 72%Rel LPI 1968/56%
KG M-1364/0% F-20/11% %F 0.31 PRO\$
SCS 2.82 P-25/3% %P 0.20 -20
CAN-EBV Apr*16 61%Rel CONF 5/71%
MS 5 F&L 5 DS 2 RP 1
02-02 305 9245 382 4.1 318 3.4
BCA 237 263 254
04-04 305 11845 483 4.1 385 3.3
331 12710 520 4.1 416 3.3
BCA 248 271 252
3 LACT: 33336 1394 4.2 1144 3.4 KG
Avg BCA: M243(-8) F267(17) P253(3)
ALL-CANADIAN R&W 2007
NOM. ALL-CANADIAN 2007
3RD JR.2-YR 2009 ROYAL R&W
RES. GRAND 2007 HALTON-PEEL
RES. JR.CHAMP 2007 ROYAL R&W
1ST JR.3-YR 2010 BC SPRING
Progeny Data: 1EX 4VG 1GP 1G OF
6 DAUS ME AVG: 12968 500 3.9 422 3.3
AVG BCA: M245 F256 P255

PATIENCE SHOWLINE CONTENDER PB

HOCANM7483577 R&W *CVF*BYF*BLF
EX-95-5YR-CAN ST'10
CAN-EBV Apr*16 98%Rel LPI 1715/95%
KG M-2367 F-58 %F 0.31 P-65 %P 0.13
CAN-EBV Apr*16 96%Rel CONF 8

VALLEYRIVER RUBEN REDMAN PB

HOCANM10646281 R&W *CVF*BYF*BLF ET
EX-CAN ST'04
SUNSPARK R MARKER DOLLY PB
HOCANF9309434 *RDC B:27 Apr 2002
VG-86-2YR-CAN 2*(9/4)

SHOWLINE REDMAN ORIOLE PB

HOCANF7376230 R&W B:03 Sep 2003
VG-87-4YR-CAN
03-05 305 9446 398 4.2 309 3.3
BCA 199 229 206
04-04 305 6969 269 3.9 246 3.5
BCA 136 142 153
07-02 305 11101 503 4.5 365 3.3
365 12627 572 4.5 424 3.4
BCA 200 248 212

VALLEYRIVER RUBEN REDMAN PB

HOCANM10646281 R&W *CVF*BYF*BLF ET
EX-CAN ST'04
SANDY CREST ORIOLE-RED PB
HOCANF4614704 R&W B:19 Jun 1988
VG-88-7YR-CAN 2*(11/0)
11-09 252 8854 326 3.7 290 3.3
BCA 182 185 191
11 LACT: 80774 3358 4.2 2788 3.5 KG
Avg BCA: M153(-13) F172(-5) P169(-4)
Progeny Data: 0EX 2VG 1GP 2G OF
4 DAUS ME AVG: 8681 367 4.2 294 3.4
AVG BCA: M164 F188 P178

4 LACT: 31485 1331 4.2 1060 3.4
Avg BCA: M178(-8) F206(7) P190(1)
RES. ALL-AMERICAN R&W 2004
1ST SR.CALF 2004 QC INTERNATIONAL R&W
3RD SR.CALF 2004 ON SPRING DISCOVERY
2ND SR.CALF 2004 DUFFERIN & WELLINGTON
Progeny Data: 0EX 2VG 0GP OG OF
2 DAUS ME AVG: 11168 429 3.8 357 3.2
AVG BCA: M211 F220 P216

The information herein contained is based upon the records maintained by the Holstein Association of Canada. The accuracy of the information is not guaranteed and is subject to correction according to the Association's By-laws.

L'information contenue dans la présente est fondée sur les registres tenus à jour par l'Association Holstein du Canada. L'exactitude de cette information n'est pas garantie et est assujettie à des corrections conformément aux Statuts de l'Association.



LOT NO. 29

Date: 09 May 2016

SOUTHRIS SECURE SOHO PB
HOCANF11983031 R&W B:23 Mar 2014
CAN-PA Apr*16 40%Rel PA LPI 1944/36%

Consigned By:
ORVILLE O. SCHMIDT
Tel: 780-986-5746

#Fresh

4th-7th Maternal Dam
SCIENTIFIC RAES HOPE-RED-ET EX-92-5YR-USA 3*
SCIENTIFIC JUBILANT RAE-ET EX-90-6YR-USA

CRACKHOLM SECURE RED PB
HOCANM104505308 R&W *CVF*BLF ET
EX-90-3YR-CAN
F&L:87 DS:93 RP:94

DUDOC MR BURNS PB
HOCANM100745543 *RDC*CVF*BYF*BLF ET
VG-85-5YR-CAN EXTRA'09
CAN-GEV Apr*16 99%Rel GLPI 2346/99%

MARKIM THUNDER PB
HOUSAM17144785 *CVF*BYF*BLF
VG-85-5YR-CAN ST'01
GRANDUC MAGGIE STORM-ET PB
HOCANF6873895 *RDC ET MB B:02 Sep 1997

SOUTHRIS REDMAN HEAVEN 959 PB
HOCANF11492969 R&W ET B:05 Mar 2012
VG-85-3YR-CAN
MS:87 (FA:7 RAH:8 RAW:6) F&L:84 DS:84 RP:83

VALLEYRIVER RUBEN REDMAN PB
HOCANM10646281 R&W *CVF*BYF*BLF ET
EX-CAN ST'04
CAN-GEV Apr*16 99%Rel GLPI 1868/99%

STBVO RUBENS PB
HOCANM5844883 *RDC*CVF*BLF ET
VG-88-14YR-CAN GM'03 ST'98
VALLEYRIVER MARK MEGGIE PB

KHW KITE ADVENT-RED-ET PB
HOUSAM133002953 R&W *CVF*BLF*DPF ET
EX-94-5YR-USA
SCIENTIFIC DURHAM HALO-ET PB
HOUSAF136903794 *RDC ET B:05 Sep 2005

The information herein contained is based upon the records maintained by the Holstein Association of Canada. The accuracy of the information is not guaranteed and is subject to correction according to the Association's By-laws.

L'information contenue dans la présente est fondée sur les registres tenus à jour par l'Association Holstein du Canada. L'exactitude de cette information n'est pas garantie et est assujettie à des corrections conformément aux Statuts de l'Association.



LOT NO. 30

Date: 09 May 2016

SOUTHRIS COLT P LIBRA PB
HOCANF11656518 R&W B:13 May 2013
*POR
GP-80-2YR-CAN
MS:82 (FA:6 RAH:9 RAW:5) F&L:81 DS:76 RP:81

02-01 279 8010 304 3.8 259 3.2
BCA 208 212 211
1 LACT: 8010 304 3.8 259 3.2 KG
Avg BCA: M208 F212(0) P211

Consigned By:
ORVILLE O. SCHMIDT
Tel: 780-986-5746

#Due June to Blondin Integral
HOCANM108109390

4th-7th Maternal Dam
GLEN DRUMMOND SHOWER ET EX-CAN 14*
GLEN DRUMMOND S C JO BETH EX-2E-CAN 7*

SANDY-VALLEY COLT P-RED-TW PB
HOUSAM68731810 R&W *POC*CVF*BYF*BLF*DPF MB
CAN-GEV Apr*16 97%Rel GLPI 2161/93%
KG M 693/55% F-32/2% %F-0.51 PRO\$

AGGRAVATION LAWN BOY P-RED PB
HOUSAM133080890 R&W *POR*CVF*BYF*BLF*DPF
EX-93-7YR-USA GM
CAN-GEV Apr*16 99%Rel GLPI 2154/97%

DUDOC BACCULUM PB
HOCANM9104500 R&W *CVF*BLF ET
VG-87-4YR-CAN ST'03
AGGRAVATION BRIGITE P-ET PB
HOUSAF130237903 B/R *POR ET B:18 Feb 2000

SOUTHRIS DESTRY LIPPLE PB
HOCANF11095596 *RDC ET B:02 Mar 2011
VG-86-2YR-CAN
MS:85 (FA:6 RAH:7 RAW:6) F&L:87 DS:86 RP:87

SCIENTIFIC DESTRY-ET PB
HOUSAM138122625 *RDC*CVF*BYF*BLF*DPF ET
VG-88-4YR-USA ST'12
CAN-GEV Apr*16 99%Rel GLPI 2489/97%

SANDY-VALLEY BOLTON-ET PB
HOUSAM131823833 *BYC*CVF*BLF ET
EX-90-5YR-USA EXTRA'10 GM'10
RALMA S STORM CF CRIMSON-ET PB
HOUSAF52774386 *RDC ET B:08 Sep 2005

The information herein contained is based upon the records maintained by the Holstein Association of Canada. The accuracy of the information is not guaranteed and is subject to correction according to the Association's By-laws.

L'information contenue dans la présente est fondée sur les registres tenus à jour par l'Association Holstein du Canada. L'exactitude de cette information n'est pas garantie et est assujettie à des corrections conformément aux Statuts de l'Association.

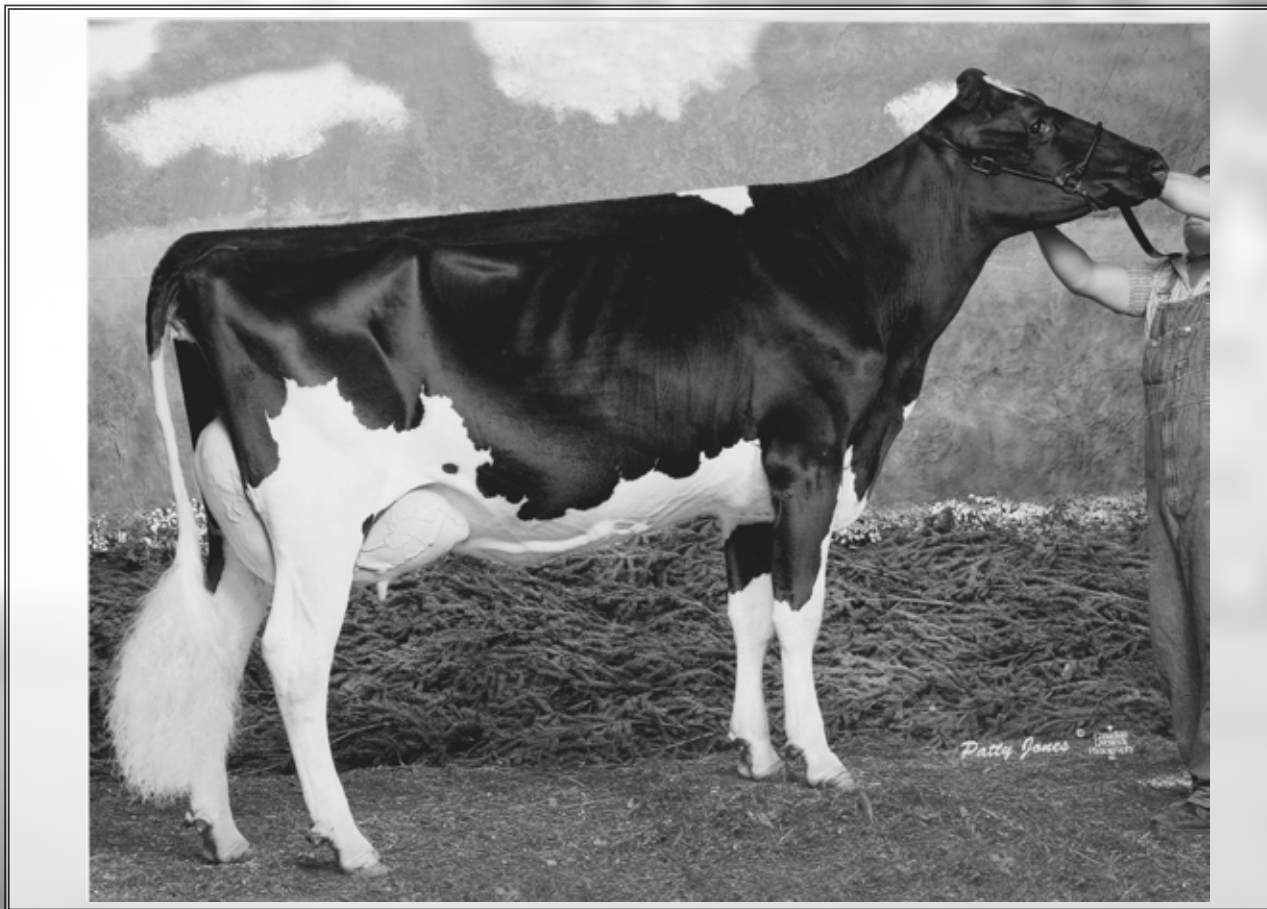

Brilyn Lheros Cinderella EX 92 4E
Full Sister to Grand Dam



LOT NO. 31

Date: 09 May 2016

BRILYN GOLD CHIP PB

HOCANF11373536 ET B:12 Oct 2012
GP-83-3YR-CAN
MS:85 (FA:7 RAH:7 RAW:5) F&L:84 DS:80 RP:80
CAN-EBV Apr*16 55%Rel LPI 2064/47%
KG M 142/45% F-17/13% %F-0.21 PRO\$
SCS 2.97 P 11/55% %P 0.06 360
CAN-EBV Apr*16 49%Rel CONF 3/53%
MS 6 F&L 4 DS -4 RP -4

02-07 279 9112 281 3.1 304 3.3
BCA 219 181 229
1 LACT: 9112 281 3.1 304 3.3 KG
Avg BCA: M219 F181(0) P229

Consigned By:
SCOTT DAVID HASTIE
Tel: 403-598-3118
BRIAN & LINDA HASTIE
Tel: 519-363-3027

#Fresh

4th-7th Maternal Dam
MEERVIEU LINCOLN CHARITY GP-81-3YR-CAN
MEERVIEU ASTRO JET CRYSTAL VG-85-3YR-CAN
MEERVIEU MARLIN SONYA VG-86-8YR-CAN
MEERVIEU TYRBACH SARA GP-80-2YR-CAN

BRAEDAILE GOLDWYN PB

HOCANM10705608 *CVF*BYF*BLF
GP-84-8YR-CAN GM'12 EXTRA'05
F&L:83 DS:84 RP:87
CAN-EBV Apr*16 99%Rel GLPI 2566/99%
KG M 38/23% F 37/66% %F 0.34 PRO\$
SCS 2.61 P 18/43% %P 0.16 1118
CAN-EBV Apr*16 99%Rel CONF 9/94%
MS 8 F&L 9 DS 4 RP 1
Progeny Data: 35511 Daus: 86.00% GP+
2853EX 13525VG 14348GP 4508G 277F
37088 DAUS ME AVG: 11464 455 4.0 369 3.2
AVG BCA: M217 F233 P223

SHOREMAR JAMES PB

HOCANM5902195 *CVF*BLF
GP-81-2YR-CAN EXTRA'98
CAN-EBV Apr*16 99%Rel GLPI 1487/99%
KG M-870 F-6 %F 0.26 P-3 %P 0.23
CAN-EBV Apr*16 99%Rel CONF -2

MARK CJ GILBROOK GRAND ET PB

HOCANM393207 *BLF*MFF ET
VG-86-5YR-CAN EXTRA'93
STELBRO JENINE AEROSTAR PB
HOCANF5337384 *BLF B:23 Feb 1991
VG-85-4YR-CAN

MAUGHLIN STORM PB

HOCANM5457798 *CVF*BRC*BLF ET
EX-CAN EXTRA'96

BRAEDAILE GYPSY GRAND PB

HOCANF5912235 B:20 Sep 1993
VG-88-5YR-CAN 37*(0/185)

BRILYN TITANIC CHIP PB

HOCANF7636889 B:12 Nov 2005
EX-93-2E-CAN
MS:93 (FA:9 RAH:9 RAW:8) F&L:92 DS:94 RP:90
CAN-EBV Apr*16 69%Rel LPI 1959/53%
KG M-205/25% F-11/18% %F-0.04 PRO\$
SCS 3.37 P 13/59% %P 0.16 55
CAN-EBV Apr*16 50%Rel CONF 2/43%
MS 6 F&L 1 DS -2 RP -4
02-01 305 10029 354 3.5 326 3.3
BCA 243 233 249
03-08 305 12199 425 3.5 405 3.3
365 13542 481 3.6 462 3.4
BCA 264 246 268
04-10 305 12742 480 3.8 441 3.5
BCA 249 250 271
06-02 194 8688 328 3.8 283 3.3
4 LACT: 52266 1954 3.7 1815 3.5 KG
Avg BCA: M252(25) F243(20) P263(32)
Progeny Data: OEX 3VG 2GP 0G 0F
5 DAUS ME AVG: 12174 447 3.7 394 3.2
AVG BCA: M230 F229 P238

HARTLINE TITANIC-ET PB

HOUSAM123066734 *CVF*RDF*BYF*BLF ET
EX-CAN EXTRA'03
CAN-EBV Apr*16 99%Rel GLPI 1937/99%
KG M 545 F 12 %F-0.08 P 19 %P 0.01
CAN-EBV Apr*16 99%Rel CONF 0

BRILYN LHEROS COOKIE PB

HOCANF9391626 ET B:14 Sep 2003
EX-92-5E-CAN
02-01 305 7978 313 3.9 265 3.3
BCA 194 205 202
04-02 305 10848 364 3.4 343 3.2
BCA 209 190 209
05-08 305 11378 420 3.7 364 3.2
329 11854 441 3.7 384 3.2
BCA 224 226 229
06-08 305 10310 347 3.4 338 3.3
BCA 204 187 213
7 LACT: 70217 2595 3.7 2308 3.3 KG
Avg BCA: M194(-28) F193(-26) P200(-24)
Progeny Data: 1EX 3VG 1GP 0G 0F
3 DAUS ME AVG: 12333 453 3.7 399 3.2
AVG BCA: M233 F232 P241

MAUGHLIN STORM PB

HOCANM5457798 *CVF*BRC*BLF ET
EX-CAN EXTRA'96

DOCO LEADMAN TENACIOUS-ET PB

HOUSAF14734618 ET B:21 Feb 1992
VG-88-4YR-USA DOM

COMESTAR LHEROS PB

HOCANM6663935 *CVF*RDF*BYF*BLF ET
EX-97-11YR-CAN EXTRA'02

SANDAVE CHARLES CINDY PB

HOCANF6637394 B:03 Sep 1996
VG-87-4YR-CAN 5*(3/24)
03-04 305 11024 427 3.9 376 3.4
335 11517 449 3.9 396 3.4
BCA 233 245 249

4 LACT: 45440 1727 3.8 1549 3.4 KG
Avg BCA: M211(-2) F212(3) P222(8)

Progeny Data: 3EX 2VG 0GP 0G 0F

5 DAUS ME AVG: 10957 422 3.8 352 3.2

AVG BCA: M207 F216 P213

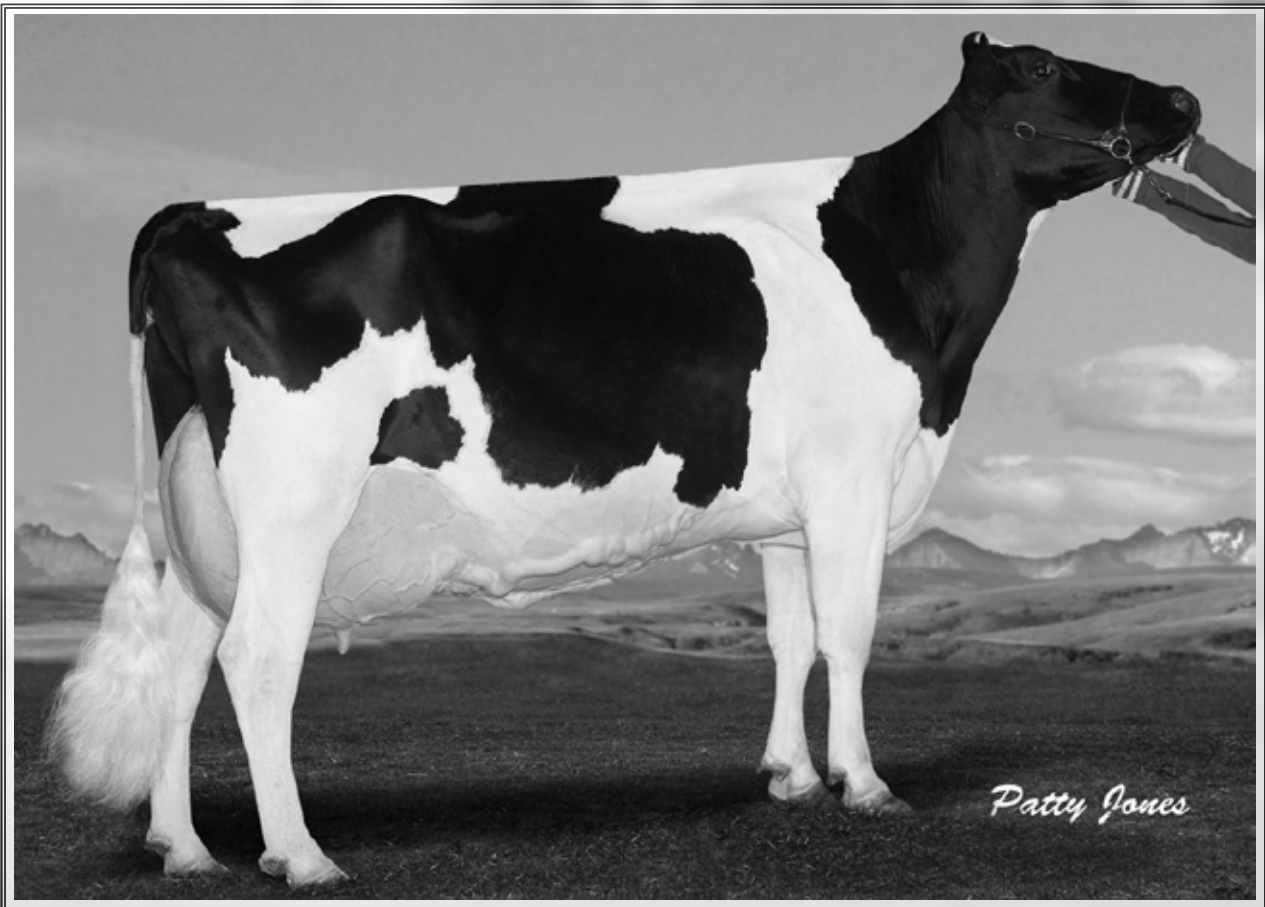

Bernadale Dundee Dakota EX 91 2E

1st Milking Yr Royal 2005 & All Canadian Milking Yr 2005
Dam



LOT NO. 32

Date: 09 May 2016

SKYWEST LUCKY FEVER DAKOTA PB

HOCANF11379236 ET B:07 Sep 2011
VG-85-3YR-CAN
MS:85 (FA:7 RAH:7 RAW:6) F&L:86 DS:85 RP:85
CAN-EBV Apr*16 61%Rel LPI 2070/49%
KG M 33/38% F 4/37% %F 0.04 PRO\$
SCS 2.98 P-16/9% %P-0.13 333
CAN-EBV Apr*16 46%Rel CONF 6/79%
MS 5 F&L 5 DS 2 RP 5

01-10	304	8726	348 4.0	263 3.0
	BCA	239	256	223
03-00	305	11389	454 4.0	337 3.0
	BCA	13299	533 4.0	398 3.0
	BCA	247	262	228
2	LACT:	26838	1080 4.0	818 3.0
	Avg BCA:	M243(-28)	F259(-38)	P226(-44)

Consigned By:

WENDON HOLSTEINS
Tel: 403-227-2142 Fax: 403-227-2403
LUCKY HILL DAIRY LTD
Tel: 403-782-1516 Fax: 403-782-1517
SKYWEST HOLSTEINS
Tel: 403-783-3300

#Fresh

4th-6th Maternal Dam
COMRIE MARQUIS DORIS EX-CAN 2*
GLENCREST DONNA SOVEREIGN GP-CAN 3*
WILLOW SLOPE FRAN HOPE VG-CAN

CRACKHOLM FEVER PB

HOCANM103631566 *CVF*BYF*BLF*DPF*CNF*XIF
EX-93-7YR-CAN ST'10
F&L:96 DS:91 RP:93
CAN-EBV Apr*16 99%Rel GLPI 2708/99%
KG M 228/32% F 35/63% %F 0.25 PRO\$
SCS 2.64 P 9/26% %P 0.01 1456
CAN-EBV Apr*16 99%Rel CONF 11/97%
MS 8 F&L 13 DS 4 RP 8
Progeny Data: 22204 Daus: 79.00% GP+
131EX 4230VG 13236GP 4472G 135F
23610 DAUS ME AVG: 11607 459 4.0 365 3.1
AVG BCA: M219 F235 P221

BRAEDALE GOLDWYN PB

HOCANM10705608 *CVF*BYF*BLF
GP-84-8YR-CAN GM'12 EXTRA'05
CAN-EBV Apr*16 99%Rel GLPI 2566/99%
KG M 38 F 37 %F 0.34 P 18 %P 0.16
CAN-EBV Apr*16 99%Rel CONF 9

CRACKHOLM EMORY FASHION PB

HOCANF100385034 B:01 Sep 2002
EX-92-7YR-CAN 15*(7/71)
07-00 305 15287 636 4.2 443 2.9
327 16161 672 4.2 470 2.9
BCA 291 324 267
3 LACT: 56734 2296 4.0 1773 3.1

SHOREMAR JAMES PB

HOCANM5902195 *CVF*BLF
GP-81-2YR-CAN EXTRA'98
BRAEDALE BALER TWINE PB
HOCANF6860888 *BLF ETM B:08 Nov 1997
VG-86-2YR-CAN 33*(27/138)

FUSTEAD EMORY BLITZ-ET PB

HOUSAM17013604 *CVF*BLF ET
EX-95-12YR-USA EXTRA'04 GM

CRACKHOLM KARMAS DESIGN PB

HOCANF10559778 ET B:29 Oct 1998
VG-86-4YR-CAN 4*(11/9)

BERNADALE DUNDEE DAKOTA PB

HOCANF8759937 B:08 Sep 2003
EX-91-2E-CAN
MS:91 (FA:8 RAH:7 RAW:7) F&L:88 DS:92 RP:92
CAN-EBV Apr*16 70%Rel LPI 1704/55%
KG M-321/20% F-18/12% %F-0.05 PRO\$
SCS 3.08 P-15/10% %P-0.04 -254
CAN-EBV Apr*16 55%Rel CONF 2/43%
MS 3 F&L -1 DS 0 RP 2
03-10 305 13384 492 3.7 407 3.0
365 15641 568 3.6 483 3.1
BCA 288 284 270
06-04 305 12653 518 4.1 367 2.9
BCA 232 259 218
4 LACT: 58793 2221 3.8 1851 3.1
Avg BCA: M229(22) F231(14) P219(15)
ALL-CANADIAN 2005
ALL-ATLANTIC 2005
1ST MILKING 1-YR 2005 ROYAL
2ND SR.2-YR 2006 CALGARY SPRING
1ST SR.2-YR 2006 SASKATOON EXPO
Progeny Data: 0EX 3VG 2GP 0G 0F
5 DAUS ME AVG: 11274 431 3.8 346 3.1
AVG BCA: M213 F221 P209

REGANCREST DUNDEE-ET PB

HOUSAM127640114 *CVF*BYF*BLF ET
EX-95-6YR-USA ST'04
CAN-EBV Apr*16 99%Rel GLPI 1799/99%
KG M-286 F-31 %F-0.19 P-3 %P 0.06
CAN-EBV Apr*16 99%Rel CONF 4

COMRIE LEE DHARMA PB

HOCANF9170678 B:02 Mar 2000
VG-86-3YR-CAN 4*(15/5)
02-02 305 7717 325 4.2 255 3.3
BCA 198 224 204
03-06 305 10747 441 4.1 340 3.2
365 11842 485 4.1 376 3.2
BCA 229 251 224
05-04 294 9549 407 4.3 301 3.2
BCA 193 221 192
3 LACT: 30282 1271 4.2 979 3.2
Avg BCA: M207(-12) F232(15) P207(-13)
HM. ALL-ATLANTIC 2002
Progeny Data: 3EX 1VG 2GP 1G 0F
6 DAUS ME AVG: 11486 433 3.8 349 3.0
AVG BCA: M217 F222 P211

MARCREST ENCORE PB

HOUSAM2048702 *CVF*BLF
EX-96-9YR-USA GM
SNOW-N DENISES DELIA PB
HOUSAF12895802 *CVF*BLF B:20 Dec 1986
EX-95-2E-USA GMD DOM 5*(0/25)

COMESTAR LEE PB

HOCANM5757117 *CVF*BLF ET
EX-CAN EXTRA'97
COMRIE STARBUCK DAPHNE ET PB
HOCANF4753900 ET B:30 Dec 1987
EX-4E-CAN 2*(3/9)

06-11 305 12068 539 4.5 399 3.3
365 13526 609 4.5 454 3.4
BCA 217 264 232
8 LACT: 102226 4352 4.3 3440 3.4
Avg BCA: M206(9) F230(26) P213(11)
1ST SR.3-YR 1991 WEST. ON CHAMP.
Progeny Data: 1EX 5VG 2GP 1G 0F
8 DAUS ME AVG: 10798 429 4.0 354 3.3
AVG BCA: M204 F220 P214

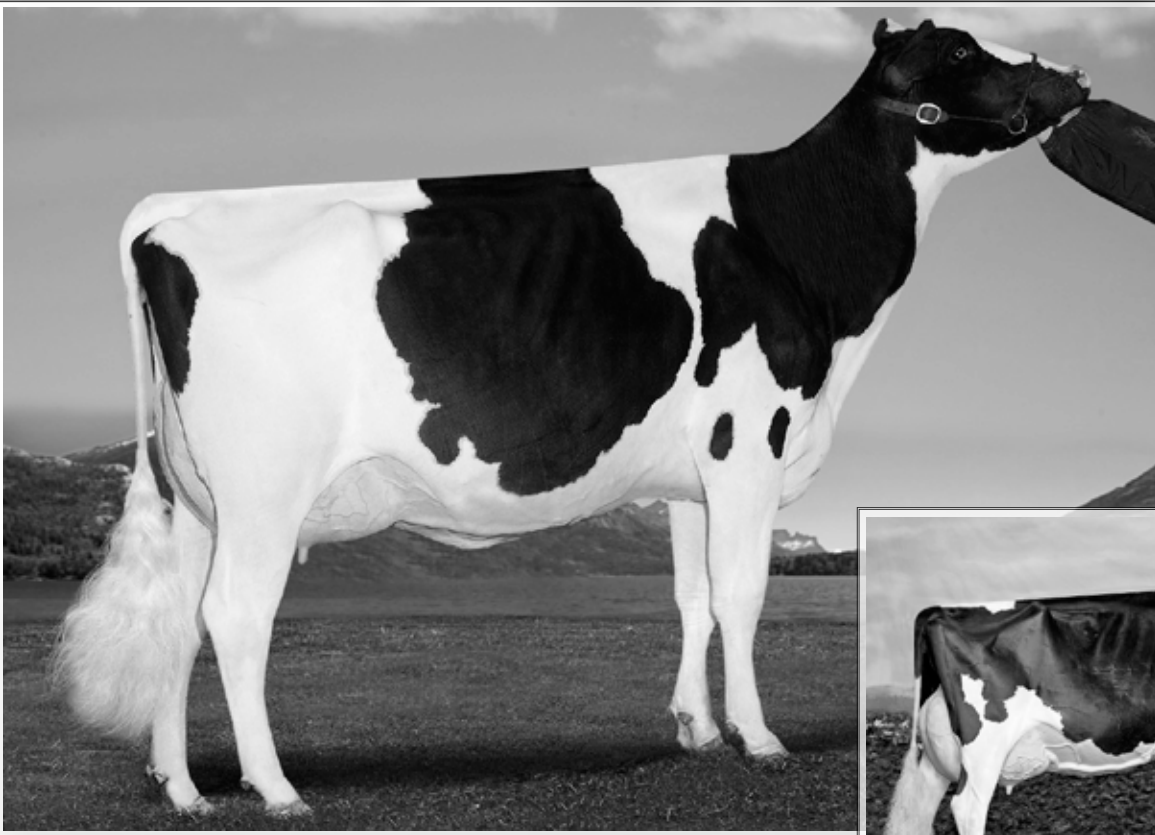

Morsan Miss Behave EX
Dam



Eastside Lewisdale Gold Missy EX 95 2E 19*
Grand Royal 2011, Grand WDE 2011
Grand Dam



LOT NO. 33

Date: 11 May 2016

MORSAN JABIR BEHAVE 1633 PB

HOCANF11840911 PG ET B:22 Mar 2014
CAN-GPA Apr*16 73%Rel GPA LPI 2777/69%
KG M 566/70% F 59/95% %F 0.36 PRO\$
SCS 2.86 P 39/93% %P 0.18 1548
CAN-GPA Apr*16 69%Rel CONF 6/79%
MS 5 F&L 6 DS 4 RP -3

COYNE-FARMS JABIR-ET PB

HOUSAM70801850 PG *CVF*BYF*BLF*DPF ET
VG-86-3YR-CAN
F&L:87 DS:88 RP:79
GMACE Apr*16 81%Rel GPA LPI 2853/75%
KG M 776/59% F 70/93% %F 0.40 PRO\$
SCS 2.70 P 39/76% %P 0.13 1753
CAN-GPA Apr*16 74%Rel CONF 3/67%
MS 4 F&L 8 DS 3 RP -7
Progeny Data: 38 Daus: 89.00% GP+
0EX 1VG 33GP 3G 1F

MORSAN MISS BEHAVE PB

HOCANF11197405 ET B:01 Dec 2010
EX-90-5YR-CAN
MS:89 (FA:7 RAH:8 RAW:6) F&L:89 DS:95 RP:33
CAN-GEV Apr*16 78%Rel GLPI 2789/74%
KG M 84/41% F 61/96% %F 0.57 PRO\$
SCS 3.00 P 42/95% %P 0.35 1431
CAN-GEV Apr*16 74%Rel CONF 10/96%
MS 7 F&L 8 DS 8 RP 3
02-00 298 9979 469 4.7 374 3.7
BCA 246 315 288
03-05 305 13552 598 4.4 489 3.6
365 15691 695 4.4 577 3.7
BCA 295 354 333
05-00 96 4534 189 4.2 152 3.4
3 LACT: 34712 1566 4.5 1294 3.7 KG
Avg BCA: M180(24) F223(66) P207(61)
2 Superior Lactations
Progeny Data: 0EX 1VG 0GP 0G 0F
4 DAUS ME AVG: 13074 496 3.8 422 3.2
AVG BCA: M247 F254 P255

MARBRI FACEBOOK PB

HOCANM10847042 *CVF*RF*BYF*BLF*DPF*CNF*X
EX-90-4YR-CAN SP'14
CAN-GEV Apr*16 99%Rel GLPI 2916/96%
KG M 1467 F 89 %F 0.31 P 63 %P 0.12
CAN-GEV Apr*16 98%Rel CONF 4
COYNE-FARMS FREDDIE JILL-ET PB
HOUSAF68677598 PG ET B:20 Oct 2009
VG-85-2YR-USA
02-00 305 13363 435 3.3 380 2.8
365 15359 510 3.3 446 2.9
1 LACT: 20131 676 3.4 603 3.0 KG

LONG-LANGS OMAN OMAN-ET PB

HOUSAM135746776 *CVF*BYF*BLF ET
VG-85-4YR-USA EXTRA'12 GM'10
CAN-GEV Apr*16 99%Rel GLPI 2664/99%
KG M 866 F 54 %F 0.22 P 66 %P 0.33
CAN-GEV Apr*16 99%Rel CONF 3
EASTSIDE LEWISDALE GOLD MISSY PB
HOCANF7808378 ET B:30 Mar 2006
EX-95-2E-CAN 19*(13/82)
03-01 305 14331 632 4.4 457 3.2
308 14441 638 4.4 461 3.2
BCA 323 385 322
05-00 305 16208 678 4.2 514 3.2
BCA 318 363 323
4 LACT: 67162 3077 4.6 2248 3.3 KG
Avg BCA: M300(51) F364(110) P306(56)
1 Super 3, 1 Super 4, 4 Superior Lactations
ALL-CANADIAN 2011,2008
ALL-AMERICAN 2011,2009,2008
GRAND 2011 ROYAL
GRAND 2011 WORLD DAIRY EXPO
1ST 5-YR 2011 ROYAL
1ST 5-YR 2011 WORLD DAIRY EXPO
Progeny Data: 1EX 31VG 6GP 0G 0F
38 DAUS ME AVG: 12968 552 4.3 417 3.2
AVG BCA: M245 F283 P252

Consigned By:

WESTCOAST HOLSTEINS
Tel: 604-316-2622 Fax: 604-795-5287

#Fresh 29 Apr 2016

4th-7th Maternal Dam

STADACONA PROGRESS ANIBEL VG-85-3YR-CAN 2*
STADACONA BAR LEE ANNIE GP-82-3YR-CAN
STADACONA HE MAN ANITA ET GP-82-2YR-CAN
STADACONA MADISON ANNIE VG-85-6YR-CAN

LONG-LANGS OMAN OMAN-ET PB

HOUSAM135746776 *CVF*BYF*BLF ET
VG-85-4YR-USA EXTRA'12 GM'10
SERENITYHILL AIRRAID FAWN PB
HOCANF9795505 ET B:04 Jun 2008
GP-80-2YR-CAN 3*(0/15)

BADGER-BLUFF FANNY FREDDIE PB

HOUSAM60996956 PG *CVF*BYF*BLF
COYNE-FARMS RAMOS JELLY PB
HOUSAF63855188 *CVC*BYF B:10 Jan 2008
VG-85-2YR-USA DOM

O-BEE MANFRED JUSTICE-ET PB

HOUSAM122358313 *CVF*RF*BLF*DPF ET
EX-94-7YR-USA SP'07 GM
WINNING-WAY MARCI-ET PB
HOUSAF130677626 *CVC ET B:24 Sep 2000
VG-89-7YR-USA

BRAEDALE GOLDWYN PB

HOCANM10705608 *CVF*BYF*BLF
GP-84-8YR-CAN GM'12 EXTRA'05

STADACONA OUTSIDE ABEL PB

HOCANF8077661 B:10 Dec 1999
VG-88-4YR-CAN 35*(15/160)
03-03 305 14753 696 4.7 432 2.9
365 16601 769 4.6 496 3.0
BCA 317 407 292
3 LACT: 48588 2017 4.2 1480 3.0 KG
Avg BCA: M276(73) F310(97) P256(52)
HM. ALL-ATLANTIC 2001
1ST INT.CALF 2000 DRUMMOND
Progeny Data: 11EX 24VG 3GP 0G 0F
38 DAUS ME AVG: 13338 515 3.9 407 3.1
AVG BCA: M252 F264 P246

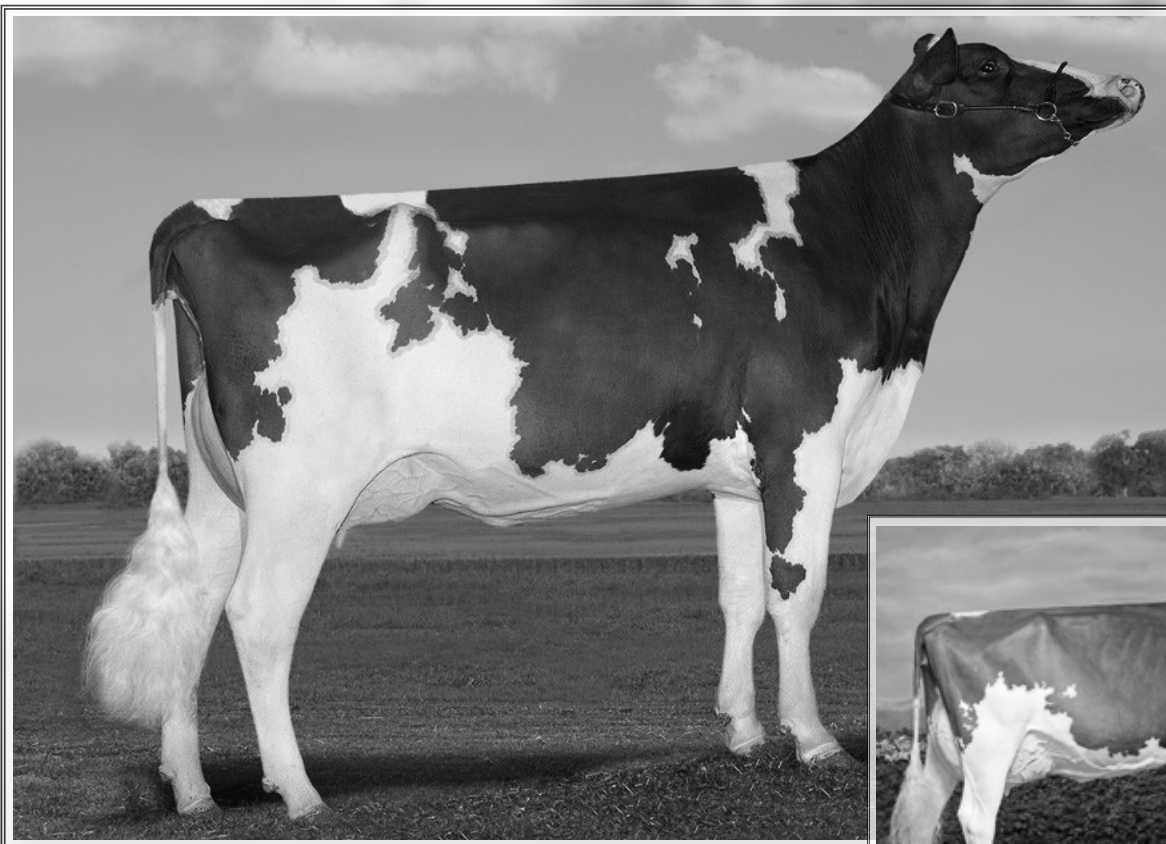

Morsan Manoman Fools Gold Red Ex-91
Dam



Stoneden Fools Gold Red VG 88 5*
Grand Dam



LOT NO. 34

Date: 11 May 2016

MORSAN 5G MOM FOOLS 1769 PB
HOCANF11841047 ET B:06 Jun 2014
CAN-GPA Apr*16 74%Rel GPA LPI 2509/69%
KG M-58/33% F 10/45% %F 0.12 PRO\$
SCS 2.92 P 23/77% %P 0.24 789
CAN-GPA Apr*16 70%Rel CONF 8/90%
MS 8 F&L 8 DS 5 RP -2

Consigned By:
WESTCOAST HOLSTEINS
Tel: 604-316-2622 Fax: 604-795-5287

#Fresh 03 May 2016

4th-6th Maternal Dam
MARKTWAIN CHARLES DIXIE EX-90-10YR-CAN
MARKTWAIN YOLANDA-RED VG-86-3YR-CAN
MARKTWAIN TT YVONNE VG-86-3YR-CAN

MR LOOKOUT PESCE ALTA5G-ET PB
HOUSAM71302858 *CVF*BYF*BLF*DPF ET
CAN-GPA Apr*16 78%Rel GPA LPI 2906/74%
KG M 616/51% F 39/68% %F 0.15 PRO\$
SCS 2.49 P 41/79% %P 0.20 1554
CAN-GPA Apr*16 75%Rel CONF 12/98%
MS 13 F&L 9 DS 5 RP -4
Progeny Data: 3 Daus: 100.00% GP+
OEX OVG 3GP 0G 0F

HAMMER-CREEK ALTA KOOL-ET PB
HOUSAM66760497 *CVF*BYF*BLF*DPF ET
GMACE Apr*16 89%Rel GMLPI 2694/85%
KG M 811 F 13 %F-0.17 P 40 %P 0.13
GMACE Apr*16 86%Rel CONF 7

DE-SU 9842-ET PB
HOUSAF66756919 *BYF ET B:08 Apr 2010
VG-86-2YR-CAN 2*(0/10)
02-07 305 10194 510 5.0 354 3.5
365 12382 615 5.0 443 3.6
BCA 229 307 251
1 LACT: 20314 1052 5.2 783 3.9 KG

LONG-LANGS OMAN OMAN-ET PB
HOUSAM135746776 *CVF*BYF*BLF ET
VG-85-4YR-USA EXTRA'12 GM'10
HAMMER-CREEK G KRISTINA-ET PB
HOUSAF62738958 ET B:11 Dec 2005
VG-86-4YR-USA DOM
MAPLE-DOWNS-I G W ATWOOD PB
HOCANM8956379 *CVF*RDF*BYF*BLF*DPF ET
EX-90-4YR-USA ST'12
DE-SU 7051-ET PB
HOUSAF62720609 ET B:03 Feb 2006
EX-90-6YR-USA DOM

MORSAN MANOMAN FOOLS GOLD RED PB
HOCANF10935760 R&W *VRR*BKC ET B:06 Apr 2
EX-91-5YR-CAN
MS:90 (FA:8 RAH:7 RAW:7) F&L:95 DS:91 RP:85
CAN-GEV Apr*16 79%Rel GLPI 2407/75%
KG M 280/53% F 33/77% %F 0.22 PRO\$
SCS 3.00 P 31/87% %P 0.19 916
CAN-GEV Apr*16 75%Rel CONF 4/63%
MS 4 F&L 7 DS 2 RP 2
02-05 305 11623 506 4.4 408 3.5
BCA 277 322 304
04-03 305 15141 674 4.5 496 3.3
365 17701 782 4.4 590 3.3
BCA 318 381 324
05-10 45 2231 103 4.6 71 3.2
3 LACT: 36916 1642 4.4 1280 3.5 KG
Avg BCA: M198(50) F234(85) P209(66)
2 Superior Lactations
Progeny Data: OEX 3VG 4GP 1G 0F
9 DAUS ME AVG: 12915 478 3.7 410 3.2
AVG BCA: M244 F245 P248

LONG-LANGS OMAN OMAN-ET PB
HOUSAM135746776 *CVF*BYF*BLF ET
VG-85-4YR-USA EXTRA'12 GM'10
CAN-GEV Apr*16 99%Rel GLPI 2664/99%
KG M 866 F 54 %F 0.22 P 66 %P 0.33
CAN-GEV Apr*16 99%Rel CONF 3

STONEDEN FOOLS GOLD RED PB
HOCANF7702715 R&W *VRR*BKC ET B:03 Dec 20
VG-88-3YR-CAN 5*(0/25)
02-04 305 14896 531 3.6 442 3.0
BCA 366 352 343
04-03 305 19918 786 3.9 568 2.9
365 23019 881 3.8 663 2.9
BCA 396 425 359
07-11 305 14524 561 3.9 431 3.0
BCA 262 278 252
3 LACT: 66749 2531 3.8 2003 3.0 KG
Avg BCA: M341(81) F352(81) P318(59)
2 Superior Lactations
1ST INT.CALF 2007 TRI-COUNTY
Progeny Data: 1EX 7VG 10GP 5G 0F
26 DAUS ME AVG: 14185 517 3.6 433 3.1
AVG BCA: M268 F265 P262

O-BEE MANFRED JUSTICE-ET PB
HOUSAM122358313 *CVF*RDF*BLF*DPF ET
EX-94-7YR-USA SP'07 GM
WINNING-WAY MARCI-ET PB
HOUSAF130677626 *CVC ET B:24 Sep 2000
VG-89-7YR-USA
BRAEDALE GOLDWYN PB
HOCANM10705608 *CVF*BYF*BLF
GP-84-8YR-CAN GM'12 EXTRA'05
MARKTWAIN LEE DIANA PB
HOCANF10576178 R&W *VRR*BKC B:19 Oct 1998
VG-85-3YR-CAN 2*(2/8)
03-06 305 7768 289 3.7 231 3.0
365 8793 331 3.8 267 3.0
BCA 166 168 155
4 LACT: 27224 1042 3.8 820 3.0 KG
Avg BCA: M166(0) F167(-8) P156(-7)
Progeny Data: OEX 2VG 3GP 0G 0F
5 DAUS ME AVG: 12227 468 3.8 366 3.0
AVG BCA: M231 F240 P221



Sicy Allie EX 91

Res. Senior Champion BC Fall Harvest Show 2014

Dam



LOT NO. 35

Date: 11 May 2016

WESTCOAST OCTANE ALLIE 3969 PB

HOCANF12371665 B:01 Mar 2016
 CAN-GPA Apr*16 75%Rel GPA LPI 2871/71%
 KG M 1033/88% F 60/96% %F 0.22 PRO\$
 SCS 2.92 P 42/95% %P 0.07 1582
 CAN-GPA Apr*16 72%Rel CONF 14/99%
 MS 12 F&L 9 DS 11 RP 5

Consigned By:

WESTCOAST HOLSTEINS
 Tel: 604-316-2622 Fax: 604-795-5287

4th-7th Maternal Dam

ALTAGEN PRELUDE ANGIE EX-2E-CAN 5*
 ROCKY-VU EBONY ANNE II-ET VG-85-2YR-CAN 6*
 ROCKY-VU ROTATE EXCTASY EBONY EX-94-4YR-USA
 3*
 ROCKY-VU MARS ESTHE EXCTASY VG-87-7YR-USA

STANTONS HIGH OCTANE PB

HOCANM11696704 *CVF*BYF*BLF*DPF*CNF ET
 EX-91-2YR-CAN
 F&L:90 DS:92 RP:92
 CAN-GPA Apr*16 79%Rel GPA LPI 3025/75%
 KG M 1646/92% F 53/83% %F-0.07 PRO\$
 SCS 2.74 P 48/86% %P-0.05 1950
 CAN-GPA Apr*16 77%Rel CONF 16/99%
 MS 15 F&L 11 DS 11 RP 5

DE-SU BKM MCCUTCHEN 1174-ET PB

HOUSAM69990138 *CVF*BYF*BLF*DPF ET
 EX-92-3YR-USA ST'15
 CAN-GEV Apr*16 97%Rel GLPI 2975/92%
 KG M 830 F 60 %F 0.29 P 40 %P 0.10
 CAN-GEV Apr*16 95%Rel CONF 14

MS CHASSITY OBS CLAIRE-ET PB

HOUAF141008075 ET B:18 Dec 2010
 VG-87-2YR-CAN 4*(0/22)
 01-10 305 16924 630 3.7 486 2.9
 365 19752 737 3.7 573 2.9
 BCA 437 438 392
 1 LACT: 24536 922 3.8 731 3.0 KG

DE-SU 521 BOOKEM-ET PB

HOUSAM66636657 *CVF*RDF*BYF*BLF*DPF ET
 SULLY SHOTLE MAY-TW PB
 HOUAF138218285 MB B:27 Mar 2007
 EX-90-6YR-USA DOM 6*(0/31)

DE-SU OBSERVER-ET PB

HOUSAM65917481 *CVF*RDF*BYF*BLF*DPF ET
 VG-88-3YR-USA ST'14
 REGANCREST S CHASSITY-ET PB
 HOUAF62496899 *BYF*BLF ET B:13 Dec 2005
 EX-92-4YR-USA GMD DOM 22*(3/109)

SICY ALLIE PB

HOCANF105836789 ET B:27 Jul 2009
 EX-91-5YR-CAN
 MS:92 (FA:8 RAH:9 RAW:6) F&L:95 DS:88 RP:90
 CAN-EBV Apr*16 69%Rel LPI 2742/55%
 KG M 183/47% F 69/98% %F 0.59 PRO\$
 SCS 3.00 P 26/81% %P 0.19 1260
 CAN-EBV Apr*16 58%Rel CONF 12/99%
 MS 10 F&L 11 DS 7 RP 6
 02-01 305 12340 541 4.4 441 3.6
 BCA 310 363 345
 03-10 305 16531 734 4.4 526 3.2
 335 17783 801 4.5 572 3.2
 BCA 351 422 348
 05-00 305 15389 609 4.0 478 3.1
 BCA 312 329 303
 06-04 101 5487 215 3.9 165 3.0
 4 LACT: 55377 2384 4.3 1831 3.3 KG
 Avg BCA: M243(58) F279(94) P249(48)
 1 Superior Lactations
 3RD JR.3-YR 2012 CONVENTION SHOW
 Progeny Data: OEX 1VG 4GP 0G 0F
 6 DAUS ME AVG: 8945 347 3.9 286 3.2
 AVG BCA: M169 F178 P173

BRAEDALE GOLDWYN PB

HOCANM10705608 *CVF*BYF*BLF
 GP-84-8YR-CAN GM'12 EXTRA'05
 CAN-GEV Apr*16 99%Rel GLPI 2566/99%
 KG M 38 F 37 %F 0.34 P 18 %P 0.16
 CAN-GEV Apr*16 99%Rel CONF 9

CRYSTAL BROOK ATLANTA PB

HOCANF8586271 ET B:22 Mar 2003
 EX-94-2E-CAN 7*(0/35)
 02-01 305 11165 424 3.8 365 3.3
 365 13262 519 3.9 445 3.4
 BCA 291 299 299
 04-09 305 14097 565 4.0 456 3.2
 BCA 270 293 280
 4 LACT: 70531 2849 4.0 2396 3.4 KG
 Avg BCA: M272(76) F285(84) P278(77)
 1 Superior Lactations
 2ND 5-YR 2008 ONTARIO SUMMER
 GRAND 2008 RIVE-NORD EXPOSITION
 1ST 5-YR 2008 RIVE-NORD EXPOSITION
 Progeny Data: 3EX 3VG 3GP 1G 0F
 8 DAUS ME AVG: 12227 521 4.3 400 3.3
 AVG BCA: M231 F267 P242

SHOREMAR JAMES PB

HOCANM5902195 *CVF*BLF
 GP-81-2YR-CAN EXTRA'98
 BRAEDALE BALER TWINE PB
 HOCANF6860888 *BLF ETM B:08 Nov 1997
 VG-86-2YR-CAN 33*(27/138)

LYSTEL LEDUC PB

HOCANM6193092 *CVF*BLF ET
 EX-CAN ST'99
 GRYPHGEN ALEXA PB
 HOCANF10723154 ET B:08 Sep 1999
 VG-86-3YR-CAN 3*(0/15)
 05-05 305 15893 595 3.7 507 3.2
 365 18002 674 3.7 585 3.2
 BCA 299 305 305
 5 LACT: 102116 3780 3.7 3347 3.3 KG
 Avg BCA: M290(86) F286(80) P292(92)
 Progeny Data: 1EX 1VG 2GP 0G 0F
 4 DAUS ME AVG: 13021 478 3.7 417 3.2
 AVG BCA: M246 F245 P252



Avonlea Mischief's Magnolia SUP EX 92 4E
 Intermediate Champion Royal 2005 & All-Canadian Milking Yr 2006
 3rd Dam



LOT NO. 36

ROSE LANE MINISTER MINDY
JECANF 11960009 - PUREBRED

DNA CASE #:

TATTOO:

BORN: June 05, 2014
 Junior 2

PA:(04/16) -479M, -11F,+0.20% -13P,+0.08% RPT.35%
 CAN-ETA:(04/16) +9(PA) FC.34% RPT.98 RK, +1204(PA) LPL, +361 PROS
 SCS :+3.10(PA), Inbr.Coeff. +7.98%, R-Value: +12%

#Due 24 Aug 2016 to Bridon Remake Comerica
 JECANM8422994

BREEDER: Wim Ruysch, Leduc County, AB
OWNER: Wim Ruysch, Leduc County, AB

Sire :

SELECT-SCOTT MINISTER -ET - EX 90 (3-6)

JECANM 101483843
 CAN-GBV:(04/16) -913M, -27F,+0.30% -31P,+0.07% RPT.98%
 CAN-ETA:(04/16) +12 FC.96% RPT.99 RK, +1157 GLPL, +404 PROS
 SCS :+3.08, Inbr.Coeff. +2.03%, R-Value: +10%
 545 prog class 65 EX, 210 VG, 208 GP, 62 G, GP+89%

GIPRAT BELLES JADE ET - EX 92 (4-6)

JECANM 10008436
 CAN-EBV:(04/16) -515M, +2F,+0.42% -15P,+0.08% RPT.99%
 CAN-ETA:(04/16) +5 FC.97% RPT.83 RK, +1153 LPL, +241 PROS
 SCS :+3.06, Inbr.Coeff. +2.21%, R-Value: +16%

VALLEYSTREAM J I S JUNO 25R - EX (3-8)

JECANM 137836

DUNCAN BELLE - EX -3E (5-7)

JECANF 575983
 5 LACT: 45995M, 2552F,5.55% 1953P,4.25%

JESSIES IMPERIAL FILLPAIL

JECANM 644627

PRIDES SLEEPER MINNIE

JEUSAF 3374451
 3 0 276 3837 191 4.98 142 3.70(0 0 0)
 3 11 290 4359 205 4.70 161 3.69(0 0 0)
 2 LACT: 8196M, 396F,4.83% 303P,3.70%
 1 prog class 1 EX, GP+100%

Dam:

ROSE LANE TYLER MAGGY - G 78 (2-6)

JECANF 11061829 Rump: 83, MS: 77, F&L: 79, DS: 84
 2 LACT: 10872M, 563F,5.18% 365P,3.36%
 AVG. BCA:328M, 320F, 290P +47M +69F +31P
 CAN-EBV:(04/16) -45M, +4F,+0.11% +4P,+0.09% RPT.41%
 CAN-ETA:(04/16) +6 FC.39% RPT.91 RK, +1217 LPL, +252 PROS
 SCS :+3.12, Inbr.Coeff. +7.24%, R-Value: +14%

LENCREST TYLER -ET - EX 92 (7-1)

JECANM 102944847
 CAN-GBV:(04/16) +116M, +13F,+0.11% +17P,+0.18% RPT.97%
 CAN-ETA:(04/16) +7 FC.94% RPT.92 RK, +1330 GLPL, +446 PROS
 SCS :+3.10, Inbr.Coeff. +3.81%, R-Value: +14%

WILLOA LASER - EX 93 (3-2)

JECANM 10023782

PIEDMONT DECLO BELLE - EX 94 (5-4)

JECANF 10209243
 3 LACT: 34286M, 1845F,5.38% 1393P,4.06%

RJF BIG SHOW - VG 85 (1-8)

JECANM 8804402

- 4th DAM 604085 AVONLEA RENAISSANCE MISCHIEF (ENL 5F) VG 88 (2-8)
- 5th DAM 581992 AVONLEA MCT MAXINE (ENL 23B) VG 86 (2-3)
- 5th DAM 554397 AVONLEA TITLE'S MILADY 13X (ENL 13X) VG 86 (2-4)
- 7th DAM 510433 AVONLEA J I S AMITY 21P EX (5-1)
- 8th DAM 482944 AVONLEA MASTER'S ANNETTE 4K (ENL 4K) EX 91 (3-6)
- 9th DAM 444979 AVONLEA ADVANCE AMY VG 85

UNIQUE RJF BIG SHOW MAGGIE ET - GP 80 (3-1)

JECANF 9894731
 2 10 305 6631 326 4.92 231 3.48(232 210 214)
 4 0 305 7369 363 4.93 253 3.43(242 217 220)
 5 0 256 6451 308 4.77 225 3.49(201 176 185)
 3 LACT: 21672M, 1059F, 4.89% 754P,3.48%
 AVG. BCA:225M, 201F, 206P
 1 prog class 1 G, GP+0%

AVONLEA MISCHIEF'S MAGNOLIA-ET - SUP-EX 92-4E (10-10)

JECANF 7545429
 4 10 305 9969 402 4.03 362 3.63(317 234 304)
 6 7 305 10971 430 3.92 378 3.45(313 229 284)
 7 LACT: 88376M, 3892F,4.40% 3295P,3.73%
 AVG. BCA:293M, 227F, 277P +56M +30F +43P
 12 prog class 5 EX, 5 VG, 2 GP, GP+100%

INDEX

Alley Holsteins	
Alley Gillespy Reena.....	Lot 1
Bienert Holsteins/ Coytee Holsteins	
Bienert Lotus Natalia.....	Lot 4
Bienert Holsteins/Grossville Holsteins/ Schmidt, Orville O.	
Grossville Lotus Denise.....	Lot 2
Bienert Holsteins/ Wendon Holsteins	
Bienert Sanchez Comedy.....	Lot 3
Continental Holsteins	
Continental Brokaw Rhianna.....	Lot 5
Corlane Holsteins Ltd	
Corlane Lavangaurd Blaze.....	Lot 6
Corlane Avalon Adaire.....	Lot 7
Coytee Holsteins/ Sledgestar Holsteins	
Coytee Guthrie Voodoo.....	Lot 11
Craila Dairy	
Craila NC Doorman Loveshack.....	Lot 9
Hofstra Farms	
Detimdale Dynamics.....	Lot 12
Cache Rhodes Pulsar.....	Lot 8
Kenbert Acres	
Kenbert GC Betsy.....	Lot 13
Kozak Holsteins	
Kozak Roseplex Dora.....	Lot 14
Kozak Guthrie Delaney.....	Lot 15
Lucky Hill Dairy/ Meihaven Holsteins	
Lucky Moses Madagascar.....	Lot 17
Lovholm Holsteins	
Lovhill Goldchip Frost.....	Lot 16
Mosnang Holsteins Ltd	
Mosnang Air Lift Weights.....	Lot 18
Rietveld Dairies	
Coytee Fever Carissa.....	Lot 23
RockyMountain Holsteins	
Sellcrest-I LIC Reign-Red.....	Lot 19
Sellcrest-I LIC Rouge-Red.....	Lot 20
RockyMountain Lottomax Terra.....	Lot 21
Schmidt, Orville O.	
Mount Elm Fantasy Suite.....	Lot 25
Schoon Destry Lilly.....	Lot 27
Tolamika Firecracker.....	Lot 26
CHI065 Redbull Robin.....	Lot 28
Southrise Secure Soho.....	Lot 29
Southrise Colt P Libra.....	Lot 30
Simanton, Everett	
Crestomere Designator Jingle.....	Lot 10
Skycrest Holsteins Ltd.	
Skycrest Dolman Nincompoop.....	Lot 22
Wendon Holsteins	
Lady Gold Chip Celine.....	Lot 24
Brilyn Gold Chip.....	Lot 31
Skywest Lucky Fever Dakota.....	Lot 32
Westcoast Holsteins	
Morsan Jabir Behave 1633.....	Lot 33
Morsan 5G MOM Fools 1769.....	Lot 34
Westcoast Octane Allie 3969.....	Lot 35
Wym Ruysch	
Rose Lane Minister Mindy.....	Lot 36

TERMS AND CONDITIONS OF SALE

TERMS

Payments of the price shall be made in cash, and animals shall not be released to the buyer until satisfactory settlement has been made

BIDS

The Auctioneers shall accept all bids, other than those considered to be irresponsible, and the bidder offering the highest bid shall be the buyer. In case of dispute as to the successful bidder, the animal shall again be put up for advance bids, and if there be no advance bid, the animal shall be sold to the bidder from whom the auctioneer accepted the last bid.

Every animal advertised for sale at auction is pledged to absolute and positive sale (unless withdrawn for just cause prior to being offered for sale).

By-bidding is prohibited except in the case of a joint ownership when the purpose of the bidding is to re-apportion the owners' shares and provided that the intention to so bid and the purpose thereof is announced prior to all bidding for the animal in question.

All reserve bids of guarantees of price to be received from the sale of any animal are prohibited.

RISK

Animals purchased at auction shall be held at the buyers' risk as soon as they have been struck off as sold.

ERRORS

Any error noted in the catalogue will be announced from the Auctioneer's stand. Any announcements from the Auctioneer's stand will take precedence over any matter in the catalogue.

CERTIFICATES

Each animal offered for sale as registered, must be registered in the Herd Book of the Association. If any animal is offered for sale as eligible for registration, the seller and the sales manager are responsible for obtaining the certificates of registry, and application therefor must be made before the animal is sold. If the certificate of registry, together with the certificate of transfer, are not provided to the buyer within 60 days following the date of the sale, the buyer is entitled at his option to return the animal and to a refund of the purchase price. Certificates of registry and transfer shall be provided by the seller to the buyer without charge.

PURITY

All animals are 100% pure unless otherwise specified.

EXPORT

- Where the seller agrees to stand export health tests (and in the case of an auction begins), the animal shall be considered at the seller's risk when sold or in the case of an auction, struck off. If, however, the animal subsequently fails to pass any of the relevant health tests within 180 days of the sale, then at the buyer's option, the contract may be rescinded, the animal returned and the sale price (if paid in whole or in part) shall be refunded. The sale price is payable and the contract of sale considered to be executed and final, upon the animal passing the stipulated health tests, or upon the expiration of 180 days, whichever shall first occur.
- The animal may be left in the seller's custody until the sale is rescinded or becomes executed and final. In that event, the seller shall not be liable to the buyer for any loss or injury provided the seller shall reasonably care for and feed the animal while in his custody.
- All necessary arrangements for export health tests will be made by and at the expense of the buyer

Information or comments supplied by the Sale Management are indicated by #.

WARRANTIES

The seller warrants clear title to and the right to sell each animal offered for sale. All animals offered for sale are warranted to be sound.

Unless otherwise stated, all animals are guaranteed to be breeders in accordance with the following:

a) MALES

Should any bull after reaching the age of one year fail to prove a breeder after being used for four months on cows known to be breeders, the matter shall be reported in writing to the seller, who shall be entitled to a period of four months following the date of such notice in which to prove the bull a breeder. If the seller fails to prove the animal a breeder, the animal shall be returned to the seller and the sale price refunded at the buyer's option. In order to qualify as a breeder, a bull must be able to perform a natural service.

b) FEMALES

Save as hereinafter excepted, all females fifteen months of age or older at the date of sale are guaranteed to be breeders. Should a female which has not yet freshened be sold, not pregnant, having reached the age of fifteen months and fail to come pregnant within four months after service to a registered bull of the same breed known to be a breeder, and after treatment by a qualified veterinarian, such circumstance shall be reported to the seller in writing. The seller fails to prove the female breeder, the sale may be rescinded and the sale price refunded at the buyer's option.

c) A female which gave birth to a calf within a period of three months prior to the date of sale is deemed to be a breeder.

d) A female pregnant when sold is deemed to be a breeder.

e) There is no guarantee that a female which, after the sale, is subjected to multi-ovulation or single-embryo transfer, is a breeder.

f) Females under fifteen months of age at the date of sale are sold subject to a guarantee that such a female will, upon attaining 12 months of age, be certifiable by a qualified veterinarian as possessing adequately developed reproductive organs.

g) There is no guarantee that a female:

- will give birth to a normal calf, or
- carry a calf full term.

GENERAL

The sales manager is the seller's agent and is not personally responsible for any warranties, guarantees or representations made bona fide in reliance upon information provided by the seller. The seller is responsible for all such warranties, guarantees and representations. Complaints should be made to the seller or sale manager before the close of the sale.

In all cases the seller's responsibility to the buyer is limited to the sale price paid by the buyer.

CAN	country Code	M,F	sex	B:	born
PG	purebred by grading up	GT	genotyped	ET	embryo transfer (regular)
MB	multiple birth	ETM	embryo transfer manipulation (split/clone)		
B&W	black & white	R&W	red & white	ETA	embryo transfer adult clone
AW	all white	AR	all red	AB	all black
B/R	black/red	*BKC	carrier of black gene	*VRC	carrier of variant red gene
*RDF	tested non-carrier of red gene	*RDC	carrier of red gene	*BRC	carrier of black/red gene
IC	irregular colour (recorded animals only)			*DPC	tested carrier of DUMPS
*BLC	tested carrier of BLAD			*DPF	tested non-carrier of DUMPS
*BLF	tested non-carrier of BLAD			*MFC	tested carrier of Mulefoot
*BYC	tested carrier of Brachyspina			*MFF	tested non-carrier of Mulefoot
*BYF	tested non-carrier of Brachyspina			*XIC	tested carrier of Factor XI
*CVC	tested carrier of Complex Vertebral Malformation			*XIF	tested non-carrier of Factor XI
*CVF	tested non-carrier of Complex Vertebral Malformation			*CNF	tested non-carrier of Citrullinaemia
*CNC	tested carrier of Citrullinaemia			*POR	reported born hornless / not tested
*POC	tested carrier of polled (heterozygous HP)	*POF	tested free of polled (homozygous horned HH)	*POS	tested true polled (homozygous PP)

NOTES

"Buy with Confidence"



Holstein Canada

Official Pedigrees

Intended to supply information necessary to evaluate
the worth of an animal for breeding purposes.
Unmatched for completeness and variety of data.

Information or comments supplied by the Sales Management are indicated by #.

Order Electronic Official
Pedigrees to be delivered
instantly! Details available at
www.holstein.ca



Holstein Canada

Box 610, Brantford, ON
Canada N3T 5R4

Tel: 519-756-8300
Fax: 519-756-5878

www.holstein.ca
general@holstein.ca